

**NOTICE!!**

**These documents have been scanned!**

**Do not place un-scanned documents beneath this notice!**

**Do not remove this notice from this file!**

GPO Jacket No. 560-102  
Print Order 61540  
Rise Business Services, LLC  
Job=AZ15 4/26/2019



Box Number= AZ15004



Claim Begin-End: AMC447892-AMC447898

1 Initial Receipt



AZ15004-17

AMC450400-AMC453366

**United States Department of the Interior**  
**Bureau of Land Management**  
 DIV OF LANDS, MINRLS & ENERGY  
 ONE N CENTRAL AVE  
 PHOENIX, AZ 85004 -4427  
 Phone: 602-417-9200

Receipt

No: 4028323

<b>Transaction #:</b> 4139256	
<b>Date of Transaction:</b> 11/29/2017	
CUSTOMER:	
	ARIZONA STANDARD LLC 241 RIDGE ST STE 210 RENO,NV 89501-2069 US

**ENTERED**  
 DEC 19 2017  
 BY: *Ram*

LINE #	QTY	DESCRIPTION	REMARKS	UNIT PRICE	TOTAL
1	7.00	LOCATABLE MINERALS / MINING CLAIMS-NEW,UNADJUD, ONE OR MORE AUTH NOS / NEW MINING CLAIM PROCESSING FEE <b>CASES:</b> AMC447892/\$20.00, AMC447893/\$20.00, AMC447894/\$20.00, AMC447895/\$20.00, AMC447896/\$20.00, AMC447897/\$20.00, AMC447898/\$20.00		- n/a -	140.00
2	7.00	LOCATABLE MINERALS / MINING CLAIMS-NEW,UNADJUD, ONE OR MORE AUTH NOS / NEW MINING CLAIMS LOCATION FEE <b>CASES:</b> AMC447892/\$37.00, AMC447893/\$37.00, AMC447894/\$37.00, AMC447895/\$37.00, AMC447896/\$37.00, AMC447897/\$37.00, AMC447898/\$37.00		- n/a -	259.00
3	7.00	LOCATABLE MINERALS / MINING CLAIMS-NEW,UNADJUD, ONE OR MORE AUTH NOS / NEW MINING CLAIMS MAINTENANCE FEE <b>CASES:</b> AMC447892/\$155.00, AMC447893/\$155.00, AMC447894/\$155.00, AMC447895/\$155.00, AMC447896/\$155.00, AMC447897/\$155.00, AMC447898/\$155.00		- n/a -	1085.00
4	7.00	LOCATABLE MINERALS / MINING CLAIMS-NOT NEW-UNADJUD,ONE AUTH NO. ONLY / MINING CLAIM MONEY RECEIVED <b>CASES:</b> AMC447892/\$155.00, AMC447893/\$155.00, AMC447894/\$155.00, AMC447895/\$155.00, AMC447896/\$155.00, AMC447897/\$155.00, AMC447898/\$155.00		- n/a -	1085.00

**TOTAL:** **\$2,569.00**

PAYMENT INFORMATION				
1	AMOUNT:	2569.00	POSTMARKED:	N/A
	TYPE:	CHECK	RECEIVED:	11/20/2017
	CHECK NO:	2028		
	NAME:	ARIZONA STANDARD LLC 241 RIDGE ST STE 210 RENO NV 89501-2069 US		

REMARKS

This receipt was generated by the automated BLM Collections and Billing System and is a paper representation of a portion of the official electronic record contained therein.

**NOTICE!!**

**These documents have been scanned!**

**Do not place un-scanned documents beneath this notice!**

**Do not remove this notice from this file!**

GPO Jacket No. 560-102  
Print Order 61540  
Rise Business Services, LLC  
Job=AZ15 4/26/2019



Box Number= AZ15004



Claim Begin-End: AMC447892-AMC447898

2 Correspondence



AZ15004-17

AMC450400-AMC453366



# United States Department of the Interior



BUREAU OF LAND MANAGEMENT

Arizona State Office

One North Central Avenue, Suite 800

Phoenix, Arizona 85004-4427

www.blm.gov/az/

AUG 08 2018

In Reply Refer To:  
3800 (9200) BS  
AMC447892

CERTIFIED MAIL - RETURN RECEIPT REQUESTED No. 9214 8901 9403 8300 0008 6317 79

## DECISION

ARIZONA STANDARD LLC	:	This Decision Affects Those Claims
241 RIDGE ST, STE 210	:	Shown in the Block Below.
RENO, NV 89501	:	

---

AMC447896, AMC447897  
AZF 6, AZF 8

---

### No Rights Acquired on Portions of Lode Claim(s)

Pursuant to Title 43 Code of Federal Regulations 3832.1, this office received your notice(s) of location for recordation of mining claims. However, portions of the lode mining claim(s) listed above appear to lie within lands that are not open to location for the following reason:

The claims are partially located on land that is patented and therefore not open to location. The Federal Government does not administer the surface or subsurface estate. See attached Patents 1107723 and 437958, and the MTP.

Therefore, although the claim(s) has/have been recorded, you have acquired no rights on any portion of the subject mining claim(s) that lie within these lands. Enclosed for reference is a copy of the Master Title Plat.

If additional information is required, please contact Brent Squires at 602-417-9401. Please include your AMC serial number(s) on all correspondence.

Lucas Lucero  
Deputy State Director  
Lands, Minerals and Energy Division

Enclosure

**NOTICE!!**

**These documents have been scanned!**

**Do not place un-scanned documents beneath this notice!**

**Do not remove this notice from this file!**

GPO Jacket No. 560-102  
Print Order 61540  
Rise Business Services, LLC  
Job=AZ15 4/26/2019



Box Number= AZ15004



Claim Begin-End: AMC447892-AMC447898

3 Transfers



AZ15004-17

AMC450400-AMC453366

**NO  
DOCUMENTS  
FOUND**

NO DOCUMENTS FOUND  
NO DOCUMENTS FOUND

**NOTICE!!**

**These documents have been scanned!**

**Do not place un-scanned documents beneath this notice!**

**Do not remove this notice from this file!**

GPO Jacket No. 560-102  
Print Order 61540  
Rise Business Services, LLC  
Job=AZ15 4/26/2019



Box Number= AZ15004



Claim Begin-End: AMC447892-AMC447898

4 Annual Filings



AZ15004-17

AMC450400-AMC453366



**NO  
DOCUMENTS  
FOUND**

NO DOCUMENTS FOUND  
NO DOCUMENTS FOUND

**NOTICE!!**

**These documents have been scanned!**

**Do not place un-scanned documents beneath this notice!**

**Do not remove this notice from this file!**

GPO Jacket No. 560-102  
Print Order 61540  
Rise Business Services, LLC  
Job=AZ15 4/26/2019



Box Number= AZ15004



Claim Begin-End: AMC447892-AMC447898

5 Miscellaneous



AZ15004-17    AMC450400-AMC453366

**LRWIN THOMPSON FAILLERS**

241 RIDGE STREET, SUITE 210  
RENO, NEVADA 89501

THOMAS P. ERWIN  
FRANK W. THOMPSON  
JEFF N. FAILLERS

TELEPHONE (775) 825-4300  
FAX (775) 786-1180  
jfaillers@renolaw.com  
renolaw.com

371758  
367729

372233  
376862  
410048  
413394  
370174  
370789  
371456  
447892  
368729  
368757

July 13, 2018

BY FEDERAL EXPRESS

Mining Records Division  
Arizona State Office  
Bureau of Land Management  
One N. Central Avenue, Suite 800  
Phoenix, Arizona 85004-4427

Re: 2018-2019 Claim Maintenance Fees

Dear Sir or Madam:

I enclose our Check No. 2146 in the amount of \$930.00. This represents payment of the 2018-2019 federal claim maintenance fees for the claim listed on Exhibit A attached hereto situated in Santa Cruz County, Arizona (6 claims at \$155.00 per claim).

This filing is made by Arizona Standard LLC, whose address is 241 Ridge Street, Suite 210, Reno, Nevada 89501.

Please return evidence of filing to this office. Thank you for your attention.

Very truly yours,

Jeanine T. Faillers  
Legal Assistant to Jeff N. Faillers

JNF:jtf  
Arizona standard/4418.01/2018 mining  
check/enclosures

RECEIVED  
BLM AZ STATE OFFICE  
2018 JUL 16 P 1:29  
PHOENIX, ARIZONA

#4213935

ENTERED  
JUL 20 2018  
BY: RAM

Recorded at the request of  
and when recorded return to:

Jeff N. Faillers, Esq.  
Erwin Thompson Faillers  
241 Ridge Street, Suite 210  
Reno, NV 89501

The undersigned affirms that this  
document does not contain the personal information  
of any person.

RECEIVED  
BLM AZ STATE OFFICE  
2018 JUL 16 P 1:29  
PHOENIX, ARIZONA

### **Notice of Intent to Hold and Affidavit of Payment of Fees**

The undersigned gives notice as follows:

1. Arizona Standard LLC ("Owner"), as successor-in-interest to Brian F. Corn and Russell M. Corn, is the owner of the Buket No. 1 through 4 and Buket No. 7 through 8 mining claims which are located in Santa Cruz County, Arizona. The address of the Owner is 241 Ridge Street, Suite 210, Reno, Nevada 89501.

2. The full names of the mining claims and the Bureau of Land Management mining claim serial numbers assigned to the mining claims are described in the exhibit attached to and by this reference incorporated in this Notice.

3. The Owner intends to hold the claims for the assessment year ending on September 1, 2018, and intends to hold the claims for the assessment year ending on September 1, 2019.

4. The Owner has paid the federal annual mining claim maintenance fees for the assessment year ending on September 1, 2018, and has paid the federal annual mining claim maintenance fees for the assessment year ending on September 1, 2019.

5. This Notice includes 6 unpatented mining claims.

Arizona Standard LLC

By:   
JEFF N. FAILLERS, Agent

STATE OF NEVADA     )  
  ) ss  
COUNTY OF WASHOE    )

On the 12<sup>th</sup> day of July, 2018, personally appeared before me, a Notary Public within and for said County and State, JEFF N. FAILLERS, who acknowledged that he executed the forgoing NOTICE OF INTENT TO HOLD AND AFFIDAVIT OF PAYMENT OF FEES, and to me known or proved to be the person described in and who executed the same.

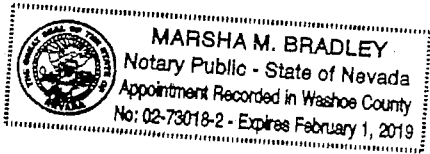

  
NOTARY PUBLIC

RECEIVED  
BLM AZ STATE OFFICE  
2018 JUL 16 P 1:29  
PHOENIX, ARIZONA

**Exhibit A**  
**Property Exhibit**

The following six (6) unpatented lode mining claims owned by Arizona Standard LLC, a Nevada limited liability company, situated in Sections 5 and 6, T. 23 S., R. 16 E., G&SRM, in Santa Cruz County, Arizona:

<i>Count</i>	<i>Claim Name</i>	<i>Location Date</i>	<i>County Document No.</i>	<i>BLM AMC No.</i>
1	BUKET NO. 1	4/2/2006	2006-05750	AMC371758
2	BUKET NO. 2	4/2/2006	2006-05751	AMC371759
3	BUKET NO. 3	10/6/2005	2005-13724	AMC367729
4	BUKET NO. 4	10/6/2005	2005-13723	AMC367730
5	BUKET NO. 7	4/2/2006	2006-05752	AMC371760
6	BUKET NO. 8	4/2/2006	2006-05753	AMC371761

*Total of 6 unpatented lode mining claims.*

[End of Exhibit A]

RECEIVED  
BLM AZ STATE OFFICE  
2010 JUL 16 P 1:29  
PHOENIX, ARIZONA

# IRWIN THOMPSON FAILLERS

241 RIDGE STREET, SUITE 210  
RENO, NEVADA 89501

THOMAS P. ERWIN  
FRANK W. THOMPSON  
JEFF N. FAILLERS

TELEPHONE (775) 825-4300  
FAX (775) 786-1180  
jfaillers@renolaw.com  
renolaw.com

July 13, 2018

BY FEDERAL EXPRESS

Mining Records Division  
Arizona State Office  
Bureau of Land Management  
One N. Central Avenue, Suite 800  
Phoenix, Arizona 85004-4427

RECEIVED  
BLM AZ STATE OFFICE  
2018 JUL 16 P 1:29  
PHOENIX, ARIZONA

Re: 2018-2019 Claim Maintenance Fees

Dear Sir or Madam:

I enclose our Check No. 2148 in the amount of \$1,085.00. This represents payment of the 2018-2019 federal claim maintenance fees for the claim listed on Exhibit A attached hereto situated in Santa Cruz County, Arizona (7 claims at \$155.00 per claim).

This filing is made by Arizona Standard LLC, whose address is 241 Ridge Street, Suite 210, Reno, Nevada 89501.

Please return evidence of filing to this office. Thank you for your attention.

Very truly yours,

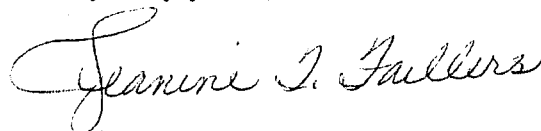

Jeanine T. Faillers  
Legal Assistant to Jeff N. Faillers

JNF:jtf  
Arizona standard/4418.01/2018 mining  
check/enclosures

Recorded at the request of  
and when recorded return to:

Jeff N. Faillers, Esq.  
Erwin Thompson Faillers  
241 Ridge Street, Suite 210  
Reno, NV 89501

The undersigned affirms that this  
document does not contain the personal information  
of any person.

RECEIVED  
BLM AZ STATE OFFICE  
2018 JUL 16 P 1:29  
PHOENIX, ARIZONA

### **Notice of Intent to Hold and Affidavit of Payment of Fees**

The undersigned gives notice as follows:

1. Arizona Standard LLC ("Owner") is the owner of the AZF 1, AZF 3 through 6, and AZF 8 through 9 mining claims which are located in Santa Cruz County, Arizona. The address of the Owner is 241 Ridge Street, Suite 210, Reno, Nevada 89501.
2. The full names of the mining claims and the Bureau of Land Management mining claim serial numbers assigned to the mining claims are described in the exhibit attached to and by this reference incorporated in this Notice.
3. The Owner intends to hold the claims for the assessment year ending on September 1, 2018, and intends to hold the claims for the assessment year ending on September 1, 2019.
4. The Owner has paid the federal annual mining claim maintenance fees for the assessment year ending on September 1, 2018, and has paid the federal annual mining claim maintenance fees for the assessment year ending on September 1, 2019.
5. This Notice includes 7 unpatented mining claims.

Dated this 12th day of July, 2018.





**Exhibit A**  
**Property Exhibit**

The following seven (7) unpatented lode mining claims owned by Arizona Standard LLC, a Nevada limited liability company, situated in Sections 5 and 6, T. 23 S., R. 16 E., G&SRM, in Santa Cruz County, Arizona:

<i>Count</i>	<i>Claim Name</i>	<i>Location Date</i>	<i>County Document No.</i>	<i>BLM AMC No.</i>
1	AZF 1	8/29/2017	2017-07868	AMC447892 7
2	AZF 3	8/28/2017	2017-07869	AMC447893
3	AZF 4	8/28/2017	2017-07870	AMC447894
4	AZF 5	8/28/2017	2017-07871	AMC447895
5	AZF 6	8/28/2017	2017-07872	AMC447896
6	AZF 8	8/28/2017	2017-07873	AMC447897
7	AZF 9	8/28/2017	2017-07874	AMC447898 ✓

*Total of 7 unpatented lode mining claims.*

[End of Exhibit A]

RECEIVED  
BLM AZ STATE OFFICE  
2010 JUL 16 P 1:30  
PHOENIX, ARIZONA

# ERWIN THOMPSON FAILLERS

241 RIDGE STREET, SUITE 210  
RENO, NEVADA 89501

THOMAS P. ERWIN  
FRANK W. THOMPSON  
JEFF N. FAILLERS

TELEPHONE (775) 825-4300  
FAX (775) 786-1180  
jfaillers@renolaw.com  
renolaw.com

July 13, 2018

BY FEDERAL EXPRESS

Mining Records Division  
Arizona State Office  
Bureau of Land Management  
One N. Central Avenue, Suite 800  
Phoenix, Arizona 85004-4427

Re: 2018-2019 Claim Maintenance Fees

Dear Sir or Madam:

I enclose our Check No. 2150 in the amount of \$43,400.00. This represents payment of the 2018-2019 federal claim maintenance fees for the claim listed on Exhibit A attached hereto situated in Santa Cruz County, Arizona (**280 claims at \$155.00 per claim**).

This filing is made by Arizona Standard LLC, whose address is 241 Ridge Street, Suite 210, Reno, Nevada 89501

Please return evidence of filing to this office. Thank you for your attention.

Very truly yours,

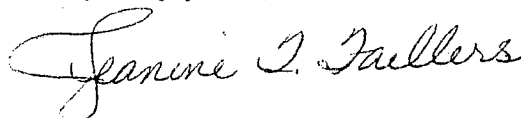

Jeanine T. Faillers  
Legal Assistant to Jeff N. Faillers

JNF:jtf  
Arizona standard/4418.01/2018 mining  
check/enclosures

RECEIVED  
BLM AZ STATE OFFICE  
2018 JUL 16 P 1:30  
PHOENIX, ARIZONA

Recorded at the request of  
and when recorded return to:

Jeff N. Faillers, Esq.  
Erwin Thompson Faillers  
241 Ridge Street, Suite 210  
Reno, NV 89501

The undersigned affirms that this  
document does not contain the personal information  
of any person.

RECEIVED  
BLM AZ STATE OFFICE  
2018 JUL 16 P 1:30  
PHOENIX, ARIZONA

### **Notice of Intent to Hold and Affidavit of Payment of Fees**

The undersigned gives notice as follows:

1. Arizona Standard LLC ("Owner"), as successor-in-interest to Regal Resources USA Inc., is the owner of the **HUM**, **SB**, and **VEN** mining claims which are located in Santa Cruz County, Arizona. The address of the Owner is 241 Ridge Street, Suite 210, Reno, Nevada 89501.
2. The full names of the mining claims and the Bureau of Land Management mining claim serial numbers assigned to the mining claims are described in the exhibit attached to and by this reference incorporated in this Notice.
3. The Owner intends to hold the claims for the assessment year ending on September 1, 2018, and intends to hold the claims for the assessment year ending on September 1, 2019.
4. The Owner has paid the federal annual mining claim maintenance fees for the assessment year ending on September 1, 2018, and has paid the federal annual mining claim maintenance fees for the assessment year ending on September 1, 2019.
5. This Notice includes 280 unpatented mining claims.

Dated this 12th day of July, 2018.



**Exhibit A**  
**Property Exhibit**

The following two hundred and eighty (280) unpatented lode mining claims owned by Arizona Standard LLC, a Nevada limited liability company, situated in Sections 1, 2, 11, 12, 13, 14, T. 23 S., R. 15 E., Sections 4, 5, 6, 7, 8, 9, 17, and 18, T. 23 S., R. 16 E., and Sections 23 through 26, T. 24 S., R. 16 E., G&SRM, in Santa Cruz County, Arizona:

<i>Count</i>	<b>Claim Name</b>	<b>Location Date</b>	<b>County Document No.</b>	<b>BLM AMC No.</b>
1	HUM1	9/24/2005	2005-17879	AMC368735
2	HUM4	9/24/2005	2005-17882	AMC368738
3	HUM5	9/24/2005	2005-17883	AMC368739
4	HUM6	9/24/2005	2005-17884	AMC368740
5	HUM7	9/24/2005	2005-17885	AMC368741
6	HUM8	9/24/2005	2005-17886	AMC368742
7	HUM9	9/24/2005	2005-17887	AMC368743
8	HUM10	9/24/2005	2005-17888	AMC368744
9	SB 74	9/23/2005	2005-17746	AMC368784
10	SB 75	9/23/2005	2005-17747	AMC368785
11	SB 76	9/23/2005	2005-17748	AMC368786
12	SB 77	9/23/2005	2005-17749	AMC368787
13	SB 92	9/23/2005	2005-17750	AMC368788
14	SB 93	9/23/2005	2005-17751	AMC368789
15	SB 94	9/23/2005	2005-17752	AMC368790
16	SB 95	9/23/2005	2005-17753	AMC368791
17	SB 96	9/23/2005	2005-17754	AMC368792
18	SB 97	9/23/2005	2005-17755	AMC368793
19	SB 98	9/23/2005	2005-17756	AMC368794
20	SB 99	9/23/2005	2005-17757	AMC368795
21	SB 100	9/23/2005	2005-17758	AMC368796
22	SB 101	9/23/2005	2005-17759	AMC368797
23	VEN 43	11/27/2005	2006-02664	AMC370174
24	VEN 44	11/27/2005	2006-02665	AMC370175
25	VEN 45	11/28/2005	2006-02666	AMC370176
26	VEN 48	11/28/2005	2006-02667	AMC370177
27	VEN 50	11/28/2005	2006-02668	AMC370178
28	VEN 83	11/27/2005	2006-02669	AMC370179
29	VEN 84	11/25/2005	2006-02670	AMC370180

RECEIVED  
 BLM AZ STATE OFFICE  
 2018 JUL 16 P 1:30  
 PHOENIX, ARIZONA

<i>Count</i>	<i>Claim Name</i>	<i>Location Date</i>	<i>County Document No.</i>	<i>BLM AMC No.</i>
30	VEN 85	11/27/2005	2006-02671	AMC370181
31	VEN 86	11/25/2005	2006-02672	AMC370182
32	VEN 87	11/28/2005	2006-02673	AMC370183
33	VEN 88	11/25/2005	2006-02674	AMC370184
34	VEN 89	11/28/2005	2006-02675	AMC370185
35	VEN 90	11/26/2005	2006-02676	AMC370186
36	VEN 91	11/28/2005	2006-02677	AMC370187
37	VEN 92	11/26/2005	2006-02678	AMC370188
38	VEN 96	11/26/2005	2006-02679	AMC370189
39	VEN 100	1/22/2006	2006-02680	AMC370190
40	VEN 124	11/25/2005	2006-02681	AMC370191
41	VEN 125	11/25/2005	2006-02682	AMC370192
42	VEN 126	11/25/2005	2006-02683	AMC370193
43	VEN 127	11/26/2005	2006-02684	AMC370194
44	VEN 128	11/26/2005	2006-02685	AMC370195
45	VEN 131	11/26/2005	2006-02686	AMC370196
46	VEN 135	1/22/2006	2006-02687	AMC370197
47	VEN 1	1/4/2006	2006-04137	AMC370789
48	VEN 3	1/4/2006	2006-04138	AMC370790
49	VEN 5	1/4/2006	2006-04139	AMC370791
50	VEN 6	1/5/2006	2006-04140	AMC370792
51	VEN 7	1/5/2006	2006-04141	AMC370793
52	VEN 8	1/5/2006	2006-04142	AMC370794
53	VEN 9	1/5/2006	2006-04143	AMC370795
54	VEN 10	1/5/2006	2006-04144	AMC370796
55	VEN 12	1/19/2006	2006-04145	AMC370797
56	VEN 13	1/19/2006	2006-04146	AMC370798
57	VEN 14	1/19/2006	2006-04147	AMC370799
58	VEN 15	1/19/2006	2006-04148	AMC370800
59	VEN 16	1/6/2006	2006-04149	AMC370801
60	VEN 17	1/21/2006	2006-04150	AMC370802
61	VEN 18	1/6/2006	2006-04151	AMC370803
62	VEN 20	1/6/2006	2006-04152	AMC370804
63	VEN 22	1/6/2006	2006-04153	AMC370805
64	VEN 51	1/19/2006	2006-04154	AMC370806
65	VEN 52	1/21/2006	2006-04155	AMC370807
66	VEN 53	1/19/2006	2006-04156	AMC370808
67	VEN 54	1/21/2006	2006-04157	AMC370809

RECEIVED  
 BLM AZ STATE OFFICE  
 2006 JUL 16 P 1:31  
 PHOENIX, ARIZONA

<b>Count</b>	<b>Claim Name</b>	<b>Location Date</b>	<b>County Document No.</b>	<b>BLM AMC No.</b>
68	VEN 55	1/7/2006	2006-04158	AMC370810
69	VEN 56	1/21/2006	2006-04159	AMC370811
70	VEN 57	1/7/2006	2006-04160	AMC370812
71	VEN 58	1/21/2006	2006-04161	AMC370813
72	VEN 59	1/6/2006	2006-04162	AMC370814
73	VEN 60	1/21/2006	2006-04163	AMC370815
74	VEN 61	1/6/2006	2006-04164	AMC370816
75	VEN 62	1/21/2006	2006-04165	AMC370817
76	VEN 63	1/20/2006	2006-04166	AMC370818
77	VEN 64	1/20/2006	2006-04167	AMC370819
78	VEN 65	1/21/2006	2006-04168	AMC370820
79	VEN 66	1/21/2006	2006-04169	AMC370821
80	VEN 67	1/21/2006	2006-04170	AMC370822
81	VEN 68	1/21/2006	2006-04171	AMC370823
82	VEN 69	1/21/2006	2006-04172	AMC370824
83	VEN 70	1/21/2006	2006-04173	AMC370825
84	VEN 71	1/21/2006	2006-04174	AMC370826
85	VEN 72	1/21/2006	2006-04175	AMC370827
86	VEN 73	1/21/2006	2006-04176	AMC370828
87	VEN 74	1/21/2006	2006-04177	AMC370829
88	VEN 75	1/22/2006	2006-04178	AMC370830
89	VEN 76	1/22/2006	2006-04179	AMC370831
90	VEN 77	1/22/2006	2006-04180	AMC370832
91	VEN 78	1/22/2006	2006-04181	AMC370833
92	VEN 79	1/22/2006	2006-04182	AMC370834
93	VEN 80	1/22/2006	2006-04183	AMC370835
94	VEN 81	1/22/2006	2006-04184	AMC370836
95	VEN 82	1/22/2006	2006-04185	AMC370837
96	VEN 93	1/21/2006	2006-04186	AMC370838
97	VEN 97	1/21/2006	2006-04188	AMC370840
98	VEN 99	1/21/2006	2006-04189	AMC370841
99	VEN 101	1/21/2006	2006-04190	AMC370842
100	VEN 102	1/22/2006	2006-04191	AMC370843
101	VEN 103	1/21/2006	2006-04192	AMC370844
102	VEN 104	1/22/2006	2006-04193	AMC370845
103	VEN 105	1/21/2006	2006-04194	AMC370846
104	VEN 106	1/22/2006	2006-04195	AMC370847
105	VEN 107	1/23/2006	2006-04198	AMC370848

RECEIVED  
 BLM AZ STATE OFFICE  
 210 JUL 16 P 1:31  
 PHOENIX, ARIZONA



<i>Count</i>	<i>Claim Name</i>	<i>Location Date</i>	<i>County Document No.</i>	<i>BLM AMC No.</i>
106	VEN 107A	1/23/2006	2006-04196	AMC370849
107	VEN 108	1/23/2006	2006-04197	AMC370850
108	VEN 109	1/23/2006	2006-04199	AMC370851
109	VEN 111	1/23/2006	2006-04200	AMC370852
110	VEN 113	1/23/2006	2006-04201	AMC370853
111	VEN 130	2/3/2006	2006-04202	AMC370854
112	VEN 132	2/3/2006	2006-04203	AMC370855
113	VEN 134	2/3/2006	2006-04204	AMC370856
114	VEN 137	1/22/2006	2006-04205	AMC370857
115	VEN 180	1/4/2006	2006-04209	AMC370861
116	VEN 181	1/4/2006	2006-04210	AMC370862
117	VEN 182	1/4/2006	2006-04211	AMC370863
118	HUM 11	1/4/2006	2006-04221	AMC370864
119	HUM 14	12/18/2005	2006-04222	AMC370865
120	HUM 20	12/18/2005	2006-04222	AMC370866
121	HUM 21	1/4/2006	2006-04224	AMC370867
122	HUM 26	12/18/2005	2006-04225	AMC370868
123	HUM 27	1/4/2006	2006-04226	AMC370869
124	SB 80	12/17/2005	2006-04212	AMC370870
125	SB 81	12/17/2005	2006-04213	AMC370871
126	SB 82	12/17/2005	2006-04214	AMC370872
127	SB 84	12/17/2005	2006-04215	AMC370873
128	SB 86	12/17/2005	2006-04216	AMC370874
129	SB 88	12/17/2005	2006-04217	AMC370875
130	SB 89	12/17/2005	2006-04218	AMC370876
131	SB 90	12/17/2005	2006-04219	AMC370877
132	SB 91	12/17/2005	2006-04220	AMC370878
133	VEN 96A	1/22/2006	2006-06565	AMC371456
134	VEN 94	1/23/2006	2006-06564	AMC371457
135	VEN 98	1/22/2006	2006-06566	AMC371458
136	VEN 131A	1/22/2006	2006-06567	AMC371459
137	VEN 133	1/22/2006	2006-06568	AMC371460
138	VEN 11	3/3/2006	2006-08892	AMC372233
139	VEN 23	3/4/2006	2006-08893	AMC372234
140	VEN 24	3/2/2006	2006-08894	AMC372235
141	VEN 26	3/2/2006	2006-08896	AMC372236
142	VEN 177	3/4/2006	2006-08905	AMC372246
143	VEN 178	3/4/2006	2006-08906	AMC372247

RECEIVED  
 BLM STATE OFFICE  
 PHOENIX, ARIZONA  
 JAN 16 11:31 AM '06

<i>Count</i>	<i>Claim Name</i>	<i>Location Date</i>	<i>County Document No.</i>	<i>BLM AMC No.</i>
144	VEN 179	3/4/2006	2006-08907	AMC372248
145	VEN 183	3/3/2006	2006-08908	AMC372249
146	VEN 184	3/4/2006	2006-08909	AMC372250
147	VEN 185	3/4/2006	2006-08910	AMC372251
148	VEN 236	3/5/2006	2006-08916	AMC372257
149	VEN 238	3/5/2006	2006-08917	AMC372258
150	VEN 240	3/5/2006	2006-08918	AMC372259
151	VEN 242	3/5/2006	2006-08919	AMC372260
152	VEN 244	3/5/2006	2006-08920	AMC372261
153	VEN 254	3/3/2006	2006-08921	AMC372262
154	VEN 500	4/2/2006	2006-08922	AMC372263
155	VEN 502	4/2/2006	2006-08924	AMC372265
156	VEN 503	4/2/2006	2006-08925	AMC372266
157	VEN 504	4/2/2006	2006-08926	AMC372267
158	VEN 505	4/2/2006	2006-08927	AMC372268
159	VEN 506	4/2/2006	2006-08928	AMC372269
160	VEN 507	4/2/2006	2006-08929	AMC372270
161	VEN 508	4/2/2006	2006-08930	AMC372271
162	VEN 509	4/2/2006	2006-08931	AMC372272
163	VEN 510	4/4/2006	2006-08932	AMC372273
164	VEN 511	4/4/2006	2006-08933	AMC372274
165	VEN 512	4/7/2006	2006-08934	AMC372275
166	VEN 513	4/7/2006	2006-08935	AMC372276
167	VEN 514	4/7/2006	2006-08936	AMC372277
168	VEN 515	4/8/2006	2006-08937	AMC372278
169	VEN 517	4/8/2006	2006-08939	AMC372280
170	VEN 46	10/28/2006	2007-00494	AMC376879
171	VEN 47	10/28/2006	2007-00495	AMC376880
172	VEN 95	10/12/2006	2007-00496	AMC376881
173	VEN 115	10/26/2006	2007-00497	AMC376882
174	VEN 116	10/26/2006	2007-00498	AMC376883
175	VEN 117	10/26/2006	2007-00499	AMC376884
176	VEN 118	10/26/2006	2007-00500	AMC376885
177	VEN 119	10/26/2006	2007-00501	AMC376886
178	VEN 120	10/26/2006	2007-00502	AMC376887
179	VEN 121	10/26/2006	2007-00503	AMC376888
180	VEN 122	10/26/2006	2007-00504	AMC376889
181	VEN 123	10/26/2006	2007-00505	AMC376890

RECEIVED  
BLM AZ STATE OFFICE  
JUL 16 P 1:31  
PHOENIX, ARIZONA





<b>Count</b>	<b>Claim Name</b>	<b>Location Date</b>	<b>County Document No.</b>	<b>BLM AMC No.</b>
258	VEN 516	11/29/2011	2012-00277	AMC413415
259	VEN 518	11/29/2011	2012-00278	AMC413416
260	VEN 537	10/19/2011	2012-00314	AMC413417
261	VEN 539	10/19/2011	2012-00315	AMC413418
262	VEN 541	10/19/2011	2012-00316	AMC413419
263	VEN 543	10/20/2011	2012-00317	AMC413420
264	VEN 545	10/20/2011	2012-00318	AMC413421
265	VEN 548	10/19/2011	2012-00319	AMC413422
266	VEN 549	10/20/2011	2012-00320	AMC413423
267	VEN 556	11/19/2011	2012-00291	AMC413424
268	VEN 557	11/19/2011	2012-00292	AMC413425
269	VEN 558A	11/19/2011	2012-00293	AMC413426
270	VEN 559	11/19/2011	2012-00294	AMC413427
271	VEN 560	11/23/2011	2012-00295	AMC413428
272	VEN 561	11/23/2011	2012-00296	AMC413429
273	VEN 562	11/23/2011	2012-00297	AMC413430
274	VEN 563	11/23/2011	2012-00298	AMC413431
275	VEN 564	11/23/2011	2012-00299	AMC413432
276	VEN 565	11/23/2011	2012-00300	AMC413433
277	VEN 566	11/25/2011	2012-00301	AMC413434
278	VEN 567	11/25/2011	2012-00302	AMC413435
279	VEN 568	11/25/2011	2012-00303	AMC413436
280	VEN 569	11/25/2011	2012-00304	AMC413437

*Total of 280 unpatented lode mining claims.*

[End of Exhibit A]

RECEIVED  
BLM AZ STATE OFFICE  
2018 JUL 16 P 1:31  
PHOENIX, ARIZONA



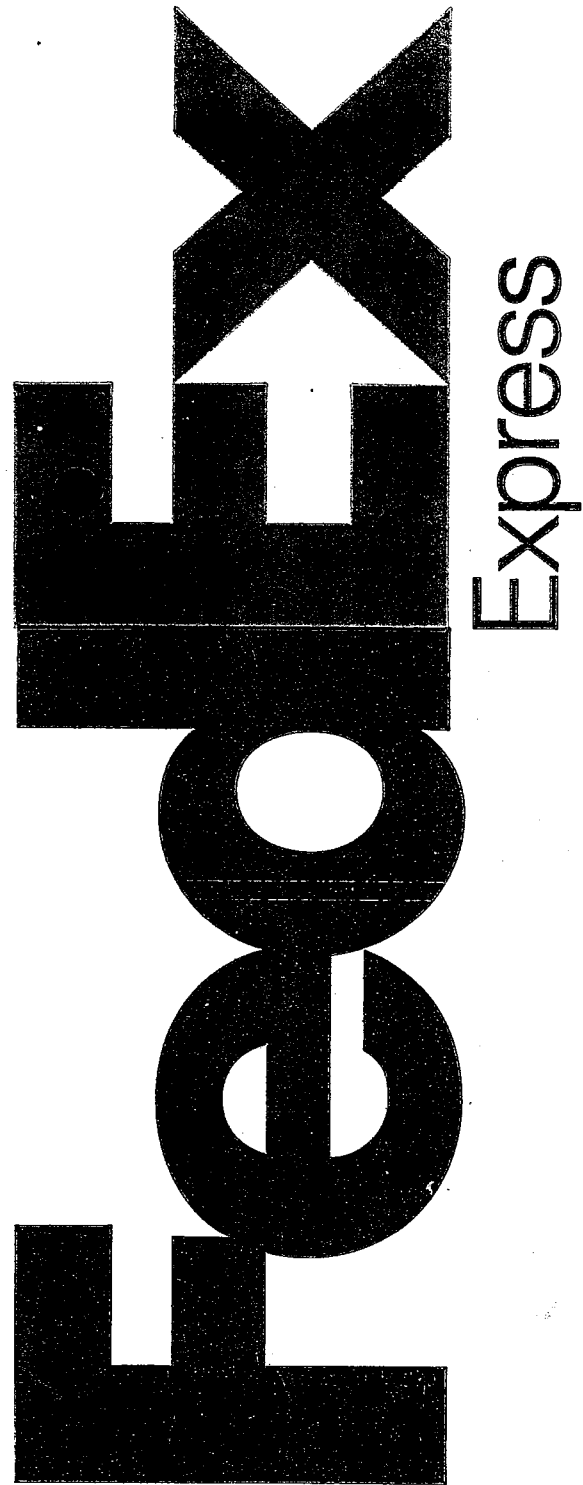

Align top of FedEx Express® Shipping Label here.

*The World On Time.*

Envelope

RECEIVED  
BLM AZ STATE OFFICE  
2018 JUL 19 P 1:28  
PHOENIX, ARIZONA

Align bottom of Peel and Stick Airbill here.

**United States Department of the Interior**  
**Bureau of Land Management**  
 DIV OF LANDS, MINRLS & ENERGY  
 ONE N CENTRAL AVE  
 PHOENIX, AZ 85004 -4427  
 Phone: 602-417-9200

Receipt

No: 4213935

<b>Transaction #:</b> 4329033	
<b>Date of Transaction:</b> 07/17/2018	
<b>CUSTOMER:</b>	
ARIZONA STANDARD LLC 241 RIDGE ST STE 210 RENO,NV 89501-2069 US	

LINE #	QTY	DESCRIPTION	REMARKS	UNIT PRICE	TOTAL
1	1.00	LOCATABLE MINERALS / MINING CLAIMS- NOT NEW-UNADJUD,ONE AUTH NO. ONLY / MINING CLAIM MONEY RECEIVED <b>CASES: AMC371758/\$45415.00</b>	MAINT 2019/293	- n/a -	45415.00
<b>TOTAL:</b>					<b>\$45,415.00</b>

PAYMENT INFORMATION			
1	AMOUNT:	930.00	POSTMARKED: N/A
	TYPE:	CHECK	RECEIVED: 07/16/2018
	CHECK NO:	2146	
	NAME:	FAILLERS, JEFF N 241 RIDGE ST STE 210 RENO NV 89501-2069 US	
2	AMOUNT:	1085.00	POSTMARKED: N/A
	TYPE:	CHECK	RECEIVED: 07/16/2018
	CHECK NO:	2148	
	NAME:	FAILLERS, JEFF N 241 RIDGE ST STE 210 RENO NV 89501-2069 US	
3	AMOUNT:	43400.00	POSTMARKED: N/A
	TYPE:	CHECK	RECEIVED: 07/16/2018
	CHECK NO:	2150	



	NAME: FAILLERS, JEFF N 241 RIDGE ST STE 210 RENO NV 89501-2069 US
--	--

REMARKS

This receipt was generated by the automated BLM Collections and Billing System and is a paper representation of a portion of the official electronic record contained therein.

LAW OFFICE OF  
JEFF N. FAILLERS, P.C.

241 RIDGE STREET, SUITE 210  
RENO, NEVADA 89501

TELEPHONE 775 825-4300  
FAX 775 825-4829  
jfaillers@harristhompson.com

November 17, 2017

BY FEDERAL EXPRESS

Mining Records Division  
Arizona State Office  
Bureau of Land Management  
One N. Central Avenue, Suite 800  
Phoenix, Arizona 85004-4427

RECEIVED  
BLM ARIZONA STATE OFFICE  
2017 NOV 20 P 1:28  
PHOENIX, ARIZONA

Re: Filing of Certificates of Location and Mining Claim Maps and Payment of 2017-2018  
Federal Claim Maintenance Fees  
AZF 1, 3 through 6, 8, and 9 Unpatented Lode Mining Claims

To Whom It May Concern:

I hope this letter finds you well. Enclosed please find the following documents for filing with the Arizona Bureau of Land Management:

1. Seven (7) Certificates of Location for the AZF 1, 3 through 6, 8, and 9 unpatented lode mining claims (the "AZF Claims") situated in Santa Cruz County, Arizona, which were located by Arizona Standard LLC.
2. Individual claim maps for each of the above-mentioned AZF Claims.

Also enclosed is Check No. 2029 in the amount of \$2,569.00. This payment reflects the following: (a) the \$1,484.00 filing fee to file the AZF Claims in the current assessment year, which was calculated by multiplying the total number of claims (*i.e.*, 7 lode mining claims) by \$212.00; and (b) the \$1,085.00 required to pay the federal claim maintenance for the 2017-2018 assessment year, which was calculated by multiplying the total number of claims (*i.e.*, 7 lode claims) by \$155.00.

If you have any questions or concerns, please feel free to contact me by phone at (775) 825-4300 or by e-mail at [jfaillers@harristhompson.com](mailto:jfaillers@harristhompson.com). Thank you for your attention and cooperation, and I hope you have a wonderful day.

Very truly yours,

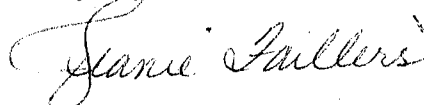

Jeanie Faillers  
Legal Assistant to Jeff N. Faillers

JNF/jtf  
Arizona Standard LLC/4418.01/Filing of AZF 1, 3-6, 8-9 Claims – Letter to Arizona BLM (11-17-2017)  
enclosures/check

AMC447892

**NOTICE!!**

**These documents have been scanned!**

**Do not place un-scanned documents beneath this notice!**

**Do not remove this notice from this file!**

GPO Jacket No. 560-102  
Print Order 61540  
Rise Business Services, LLC  
Job=AZ15 4/26/2019



Box Number= AZ15004



Claim Begin-End: AMC447892-AMC447898

6 Location Notices-Amendments and Supporting Documents



AZ15004-17 AMC450400-AMC453366

# MINING CLAIM STATUS REPORT

Data Entered: 12/19/17 RAm

MTP Checked By: 12/19/17 RAm

GEO Checked By: 12/19/17 RAm

LEAD SERIAL NUMBER: AMC 447892 thru AMC 447898

**NUMBER OF CLAIMS & TYPE:**

7 LODE  
\_\_\_\_ PLACER  
\_\_\_\_ ASSOCIATION PLACER  
\_\_\_\_ MILL SITE  
\_\_\_\_ TUNNEL SITE

**CHARGES:**

Processing Fee @ \$20 = \$ 140  
Location Fee @ \$37 = \$ 259  
Maintenance Fee @ \$155 = \$ 1,085  
Add'l Maint Fee for Assoc Placer = \$ \_\_\_\_\_  
**SUBTOTAL** \$ \_\_\_\_\_  
Other Fees \$ 1,085  
Other Fees \$ \_\_\_\_\_  
**TOTAL** \$ 2569

TOTAL ACREAGE: \_\_\_\_\_ Per Claim  
(Placer Only)

NUMBER OF LOCATORS: \_\_\_\_\_

DOCUMENTS RECEIVED VIA : Over-the-Counter [ ] Mail [  ] **TIMELY FILED:** Yes [  ] No [ ]

LEGAL DESCRIPTION: T 235 R 16E SEC 5,6  
T \_\_\_\_\_ R \_\_\_\_\_ SEC \_\_\_\_\_  
T \_\_\_\_\_ R \_\_\_\_\_ SEC \_\_\_\_\_  
T \_\_\_\_\_ R \_\_\_\_\_ SEC \_\_\_\_\_  
T \_\_\_\_\_ R \_\_\_\_\_ SEC \_\_\_\_\_

BLM [ ] FOREST SERVICE [ ] \_\_\_\_\_ SUBJ TO PL 359: Yes [ ] No [ ]  
WILDERNESS AREA [ ] \_\_\_\_\_

SPLIT ESTATE: N/A [ ] SX [ ] PX [ ] OTHER [ ] \_\_\_\_\_  
SRHA [ ] Was proper Notice filed if located on SHRA Land? Yes [ ] No [ ]

**RECONVEYED MINERALS ON BLM LAND REQUIRE OPENING ORDER FROM 1944 TO 1993:**

Open to Entry On \_\_\_\_\_ N/A [ ]

COMMENTS/STATUS: VOID [ ] PARTIALLY VOID [ ] PVT MINERALS [ ] WITHDRAWN LANDS [ ]  
OTHER [ ] \_\_\_\_\_

[ ] Claimant acknowledges that portions of the following claim(s) site(s) may be void or voidable.

Printed Name of Claimant \_\_\_\_\_ Signature of Claimant \_\_\_\_\_

\*\*\*\*\*FINAL ADJUDICATION\*\*\*\*\*

DATE 2/8/18 INITIALS EPS

AMC447892

**LOCATION NOTICE  
LODE MINING CLAIM (ARIZONA)**

NOTICE IS HEREBY GIVEN that the **AZF 1** lode mining claim has been located by Arizona Standard LLC, whose current mailing address is 241 Ridge Street, Suite 210, Reno, NV 89501.

The general course of this claim is from the easterly to the westerly direction and it is situated in Santa Cruz County, Arizona. This Claim is approximately 1500 feet long and 600 feet wide, and runs from the location monument on which this location notice is posted on the centerline of the claim approximately 1480 feet in a easterly direction to the easterly end line and 20 feet in a westerly direction to the westerly end line and 300 feet on each side of the centerline of the claim. This claim is marked by seven 2" x 2" wood posts 5 feet long with scribed metal tags, one at each corner, one at the center of each end line of the claim, and the location monument along the centerline of the claim.

The location monument on which this notice is posted is situated in Section 6, T23S, R16E, Gila Salt River Base and Meridian, Santa Cruz County, Arizona, and this claim encompasses portions of the following quarter sections:

NE 1/4 of Section 6, T23S, R16E, Gila Salt River Base and Meridian

To tie this claim to the Public Survey, the NE corner of this claim lies approximately 2231 feet south and 5719 feet west from the SE corner of Section 32, T22S, R16E, Gila Salt River Base and Meridian.

Recorded with this notice is a Map as Required by A.R.S. § 27-203.A

DATED AND POSTED on the ground this **29th day of August, 2017**

SIGNATURE OF LOCATOR:  
Arizona Standard LLC

BY:   
Alan R. Day, Agent for Arizona Standard LLC

RECEIVED  
BLM AZ STAFF OFFICE  
2017 NOV 20 P 1:28  
PHOENIX, ARIZONA

ARHC447892

AHC447892

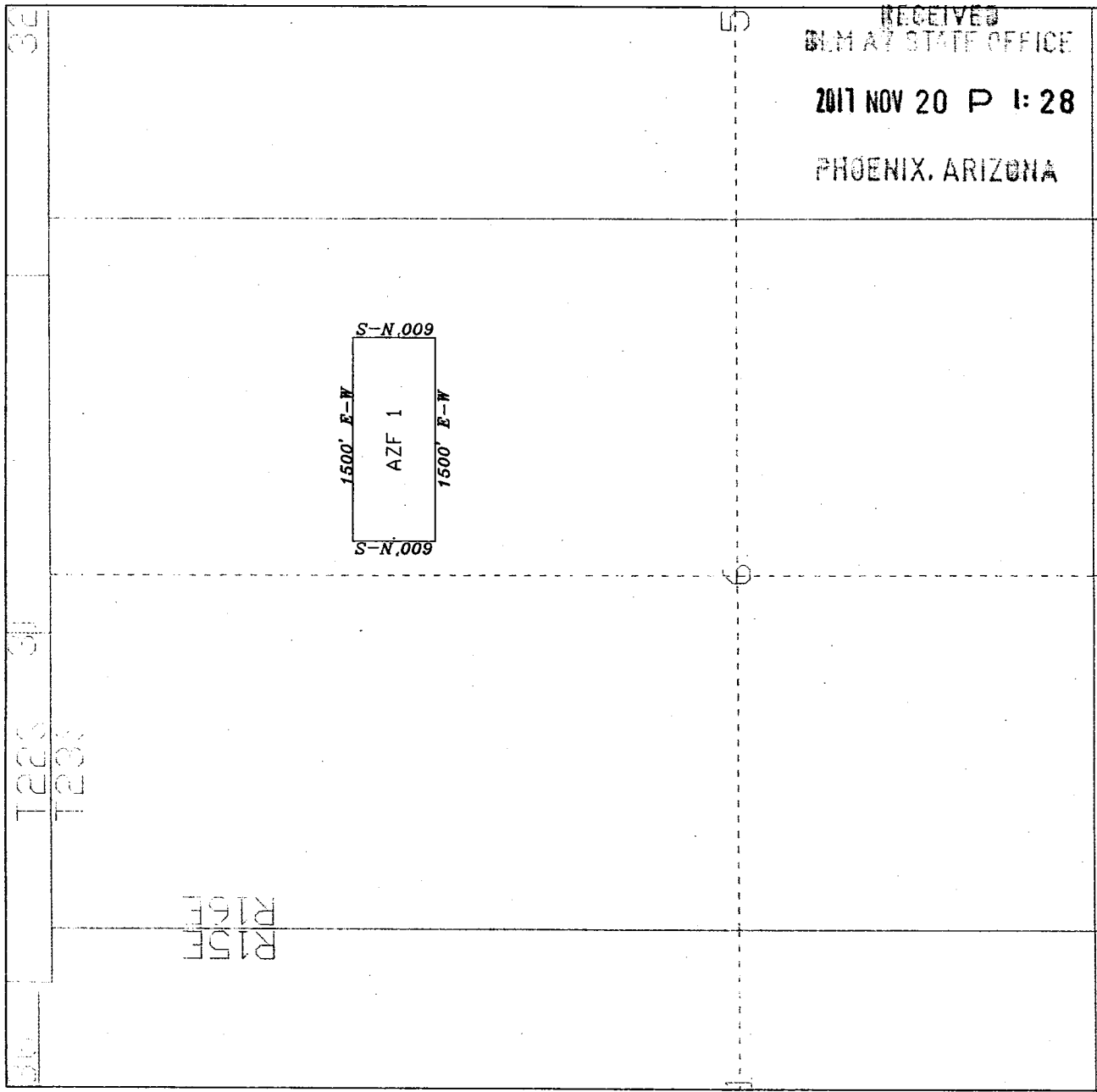

RECEIVED  
 BLM AZ STATE OFFICE  
 2017 NOV 20 P 1:28  
 PHOENIX, ARIZONA

12

7

8

TIE POINT:  
 The NE corner of AZF 1 is located approximately 2231 feet south  
 and 5719 feet west of the SE corner of Section 32, T22S, R16E,  
 Gila Salt River Base and Meridian

**LODE MINING CLAIM MAP**  
**AZF 1**

Section 6, T23S, R16E, Gila Salt River Base and Meridian  
 Santa Cruz County, Arizona

**Locator:**  
 Arizona Standard LLC  
 241 Ridge Street, Suite 210  
 Reno, NV 89501

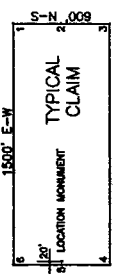

ALL CLAIMS ARE 1500' x 600' UNLESS OTHERWISE NOTED.  
 ALL MONUMENTS ARE 2' x 2' x 5' WOODEN POSTS.  
 LOCATION MONUMENTS ARE SET 20' INSIDE CLAIM BOUNDARY  
 UNLESS OTHERWISE NOTED.

SCALE  
 0 500 1000  
 U.S. Survey Foot  
 Sections projected using  
 Arizona BLM GCDB

**LOCATION NOTICE  
LODE MINING CLAIM (ARIZONA)**

NOTICE IS HEREBY GIVEN that the **AZF 3** lode mining claim has been located by Arizona Standard LLC, whose current mailing address is 241 Ridge Street, Suite 210, Reno, NV 89501.

The general course of this claim is from the easterly to the westerly direction and it is situated in Santa Cruz County, Arizona. This Claim is approximately 1500 feet long and 600 feet wide, and runs from the location monument on which this location notice is posted on the centerline of the claim approximately 1480 feet in a easterly direction to the easterly end line and 20 feet in a westerly direction to the westerly end line and 300 feet on each side of the centerline of the claim. This claim is marked by seven 2" x 2" wood posts 5 feet long with scribed metal tags, one at each corner, one at the center of each end line of the claim, and the location monument along the centerline of the claim.

The location monument on which this notice is posted is situated in Section 5, T23S, R16E, Gila Salt River Base and Meridian, Santa Cruz County, Arizona, and this claim encompasses portions of the following quarter sections:

NW 1/4 of Section 5, T23S, R16E, Gila Salt River Base and Meridian

To tie this claim to the Public Survey, the NE corner of this claim lies approximately 4031 feet south and 2719 feet west from the SE corner of Section 32, T22S, R16E, Gila Salt River Base and Meridian.

Recorded with this notice is a Map as Required by A.R.S. § 27-203.A

DATED AND POSTED on the ground this **28th day of August, 2017**

SIGNATURE OF LOCATOR:  
Arizona Standard LLC

BY: \_\_\_\_\_

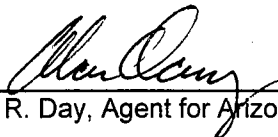
  
Alan R. Day, Agent for Arizona Standard LLC

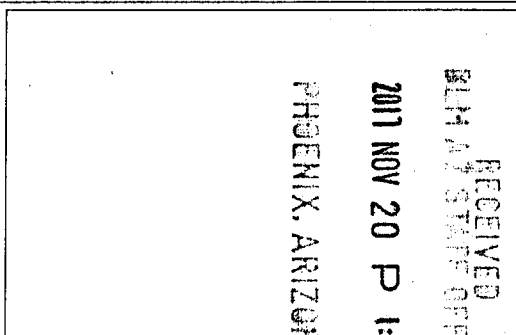

AH0447893

AH0447893

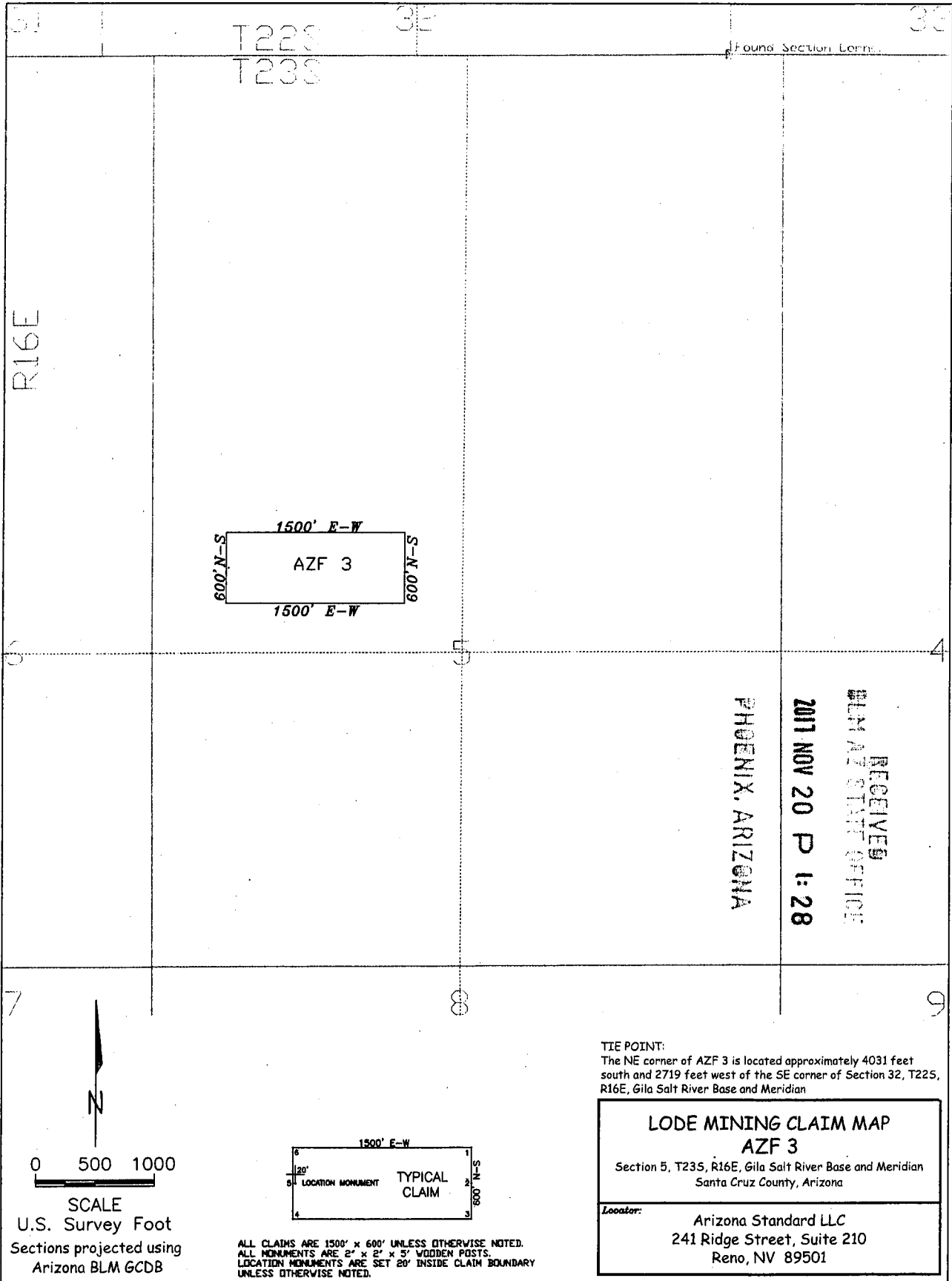

T22S  
T23S

3E

3E

Found Section Corner

R16E

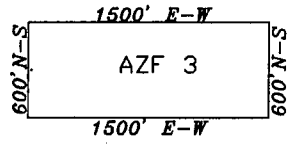

RECEIVED  
BLM AZ STATE OFFICE  
2011 NOV 20 P 1:28  
PHOENIX, ARIZONA

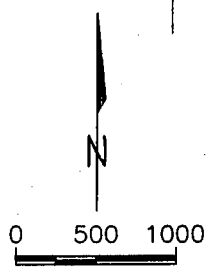

SCALE  
U.S. Survey Foot  
Sections projected using  
Arizona BLM GCDB

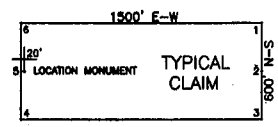

ALL CLAIMS ARE 1500' x 600' UNLESS OTHERWISE NOTED.  
ALL MONUMENTS ARE 2" x 2" x 5" WOODEN POSTS.  
LOCATION MONUMENTS ARE SET 20' INSIDE CLAIM BOUNDARY  
UNLESS OTHERWISE NOTED.

TIE POINT:  
The NE corner of AZF 3 is located approximately 4031 feet south and 2719 feet west of the SE corner of Section 32, T22S, R16E, Gila Salt River Base and Meridian

**LODE MINING CLAIM MAP**  
**AZF 3**  
Section 5, T23S, R16E, Gila Salt River Base and Meridian  
Santa Cruz County, Arizona

Locator:  
Arizona Standard LLC  
241 Ridge Street, Suite 210  
Reno, NV 89501



**LOCATION NOTICE  
LODE MINING CLAIM (ARIZONA)**

NOTICE IS HEREBY GIVEN that the **AZF 4** lode mining claim has been located by Arizona Standard LLC, whose current mailing address is 241 Ridge Street, Suite 210, Reno, NV 89501.

The general course of this claim is from the easterly to the westerly direction and it is situated in Santa Cruz County, Arizona. This Claim is approximately 1500 feet long and 600 feet wide, and runs from the location monument on which this location notice is posted on the centerline of the claim approximately 1480 feet in a easterly direction to the easterly end line and 20 feet in a westerly direction to the westerly end line and 300 feet on each side of the centerline of the claim. This claim is marked by seven 2" x 2" wood posts 5 feet long with scribed metal tags, one at each corner, one at the center of each end line of the claim, and the location monument along the centerline of the claim.

The location monument on which this notice is posted is situated in Section 5, T23S, R16E, Gila Salt River Base and Meridian, Santa Cruz County, Arizona, and this claim encompasses portions of the following quarter sections:

NW 1/4 of Section 5, T23S, R16E, Gila Salt River Base and Meridian  
SW 1/4 of Section 5, T23S, R16E, Gila Salt River Base and Meridian

To tie this claim to the Public Survey, the NE corner of this claim lies approximately 4631 feet south and 2719 feet west from the SE corner of Section 32, T22S, R16E, Gila Salt River Base and Meridian.

Recorded with this notice is a Map as Required by A.R.S. § 27-203.A

DATED AND POSTED on the ground this **28th day of August, 2017**

SIGNATURE OF LOCATOR:  
Arizona Standard LLC

BY: \_\_\_\_\_



Alan R. Day, Agent for Arizona Standard LLC

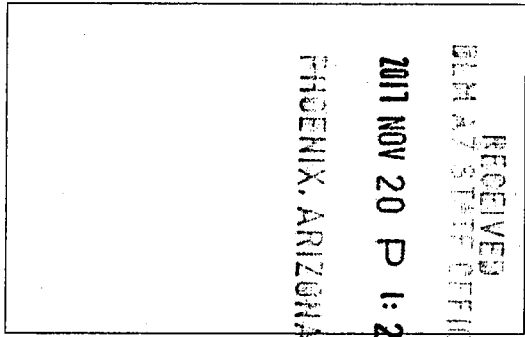

AMC 447894

AHC447894

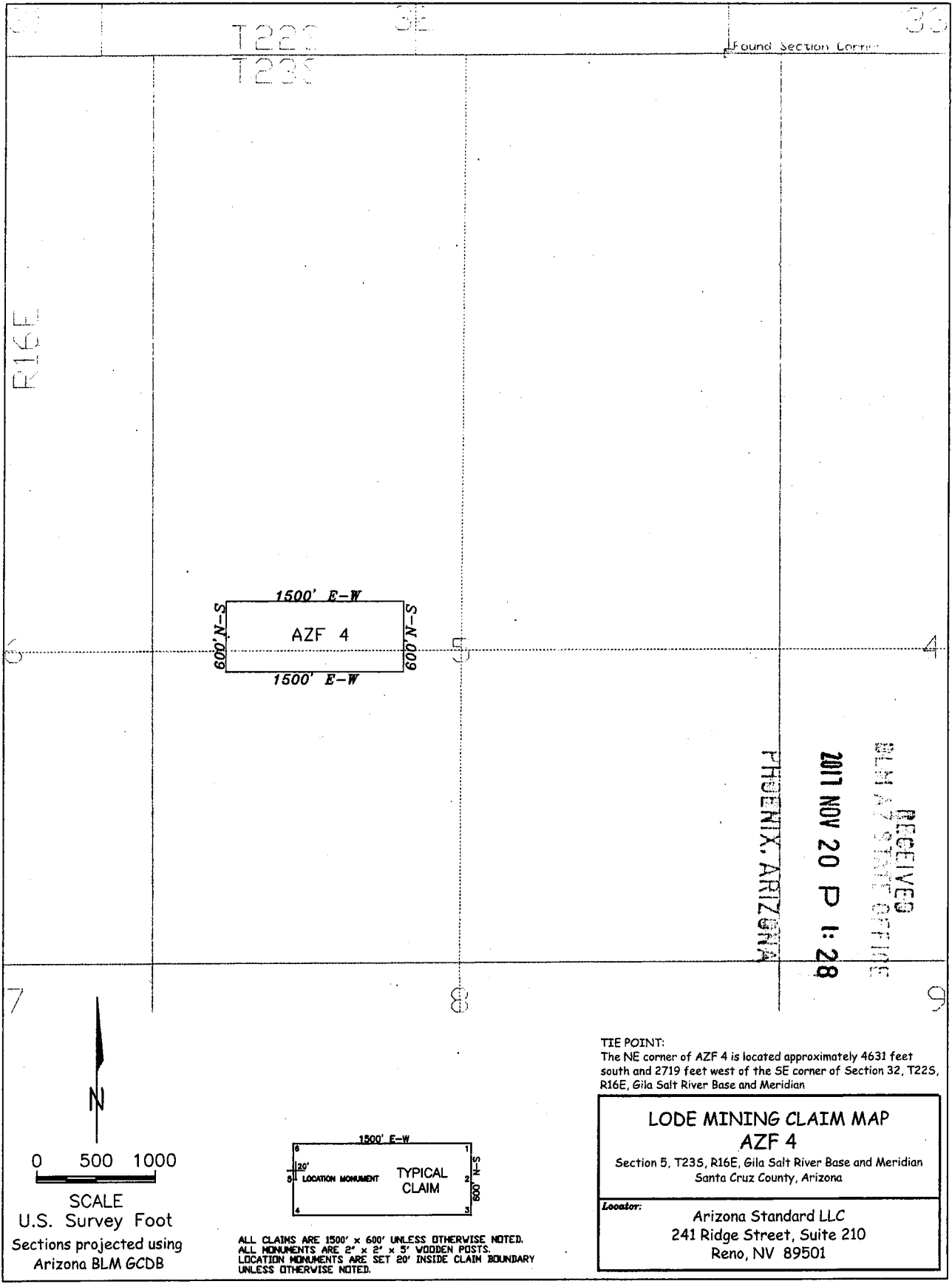

T225  
T235

3E

33

Found Section Corner

R16E

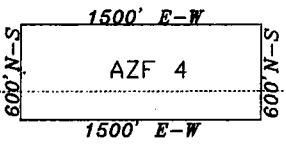

RECEIVED  
BLM AZ STATE OFFICE  
2017 NOV 20 P 1:28  
PHOENIX, ARIZONA



0 500 1000

SCALE  
U.S. Survey Foot  
Sections projected using  
Arizona BLM GCDB

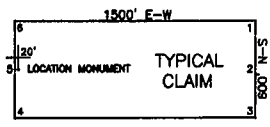

ALL CLAIMS ARE 1500' x 600' UNLESS OTHERWISE NOTED.  
ALL MONUMENTS ARE 2" x 2" x 5" WOODEN POSTS.  
LOCATION MONUMENTS ARE SET 20' INSIDE CLAIM BOUNDARY  
UNLESS OTHERWISE NOTED.

TIE POINT:  
The NE corner of AZF 4 is located approximately 4631 feet  
south and 2719 feet west of the SE corner of Section 32, T225,  
R16E, Gila Salt River Base and Meridian

**LODE MINING CLAIM MAP**  
**AZF 4**  
Section 5, T235, R16E, Gila Salt River Base and Meridian  
Santa Cruz County, Arizona

Locator:  
Arizona Standard LLC  
241 Ridge Street, Suite 210  
Reno, NV 89501

**LOCATION NOTICE  
LODE MINING CLAIM (ARIZONA)**

NOTICE IS HEREBY GIVEN that the AZF 5 lode mining claim has been located by Arizona Standard LLC, whose current mailing address is 241 Ridge Street, Suite 210, Reno, NV 89501.

The general course of this claim is from the easterly to the westerly direction and it is situated in Santa Cruz County, Arizona. This Claim is approximately 1500 feet long and 600 feet wide, and runs from the location monument on which this location notice is posted on the centerline of the claim approximately 1480 feet in a easterly direction to the easterly end line and 20 feet in a westerly direction to the westerly end line and 300 feet on each side of the centerline of the claim. This claim is marked by seven 2" x 2" wood posts 5 feet long with scribed metal tags, one at each corner, one at the center of each end line of the claim, and the location monument along the centerline of the claim.

The location monument on which this notice is posted is situated in Section 5, T23S, R16E, Gila Salt River Base and Meridian, Santa Cruz County, Arizona, and this claim encompasses portions of the following quarter sections:

SW 1/4 of Section 5, T23S, R16E, Gila Salt River Base and Meridian

To tie this claim to the Public Survey, the NE corner of this claim lies approximately 5231 feet south and 2719 feet west from the SE corner of Section 32, T22S, R16E, Gila Salt River Base and Meridian.

Recorded with this notice is a Map as Required by A.R.S. § 27-203.A

DATED AND POSTED on the ground this 28th day of August, 2017

SIGNATURE OF LOCATOR:  
Arizona Standard LLC

BY:   
Alan R. Day, Agent for Arizona Standard LLC

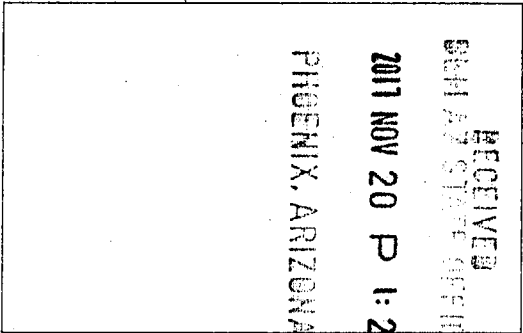

AHC447895

AHC447895

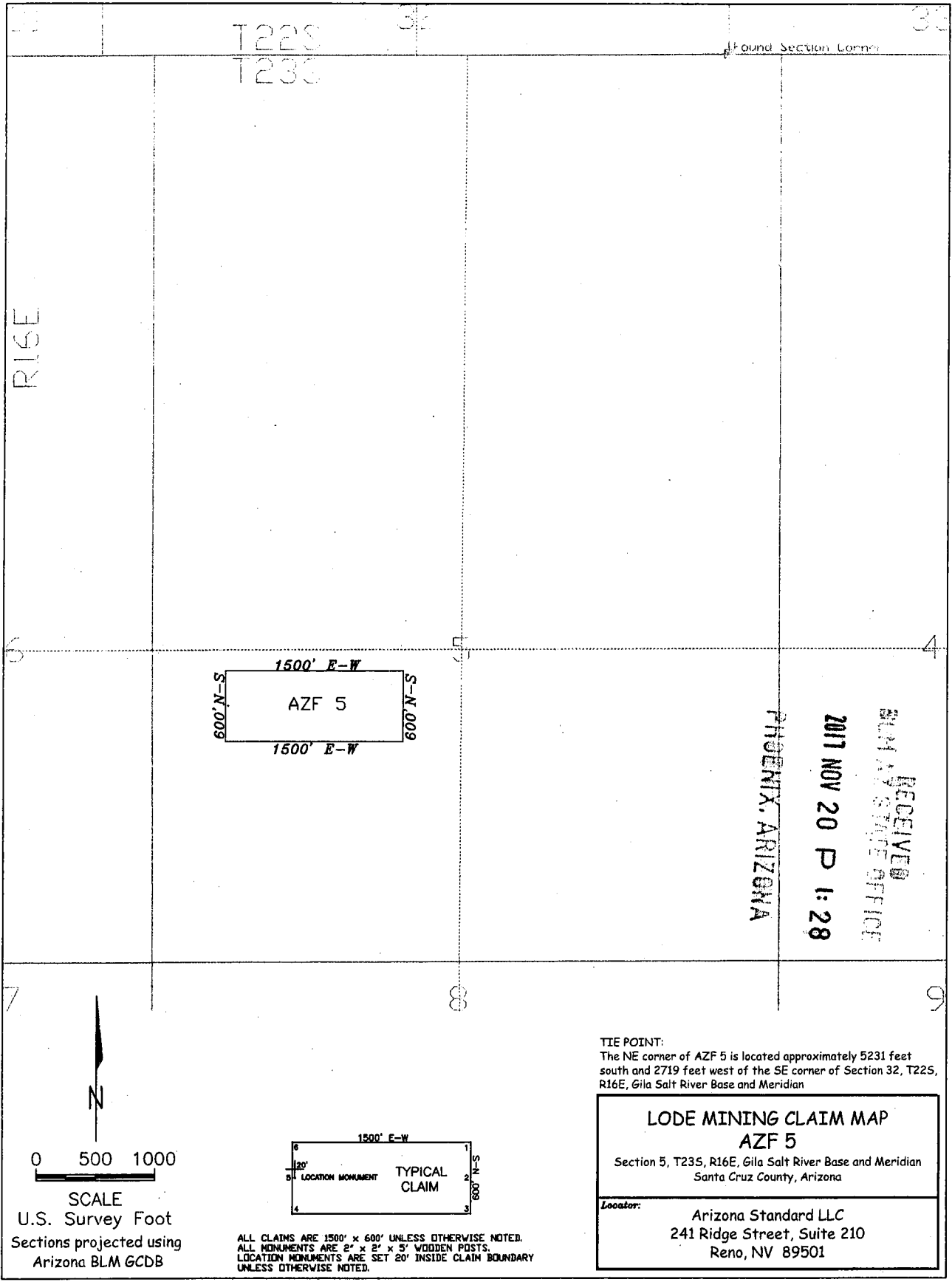

T22S  
T23S

Found Section Corner

RISE

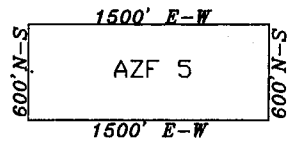

RECEIVED  
BLM STATE OFFICE  
2017 NOV 20 P 1:28  
PHOENIX, ARIZONA

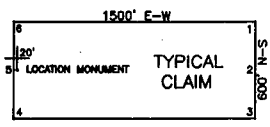
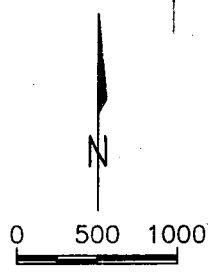

**TIE POINT:**  
The NE corner of AZF 5 is located approximately 5231 feet south and 2719 feet west of the SE corner of Section 32, T22S, R16E, Gila Salt River Base and Meridian

**LODE MINING CLAIM MAP**  
**AZF 5**  
Section 5, T23S, R16E, Gila Salt River Base and Meridian  
Santa Cruz County, Arizona

**Locator:**  
Arizona Standard LLC  
241 Ridge Street, Suite 210  
Reno, NV 89501

ALL CLAIMS ARE 1500' x 600' UNLESS OTHERWISE NOTED.  
ALL MONUMENTS ARE 2" x 2" x 5" WOODEN POSTS.  
LOCATION MONUMENTS ARE SET 20' INSIDE CLAIM BOUNDARY UNLESS OTHERWISE NOTED.

Sections projected using  
Arizona BLM GCDB

**LOCATION NOTICE  
LODE MINING CLAIM (ARIZONA)**

NOTICE IS HEREBY GIVEN that the **AZF 6** lode mining claim has been located by Arizona Standard LLC, whose current mailing address is 241 Ridge Street, Suite 210, Reno, NV 89501.

The general course of this claim is from the easterly to the westerly direction and it is situated in Santa Cruz County, Arizona. This Claim is approximately 1500 feet long and 120 feet wide, and runs from the location monument on which this location notice is posted on the centerline of the claim approximately 480 feet in a easterly direction to the easterly end line and 20 feet in a westerly direction to the westerly end line and 60 feet on each side of the centerline of the claim. This claim is marked by seven 2" x 2" wood posts 5 feet long with scribed metal tags, one at each corner, one at the center of each end line of the claim, and the location monument along the centerline of the claim.

The location monument on which this notice is posted is situated in Section 5, T23S, R16E, Gila Salt River Base and Meridian, Santa Cruz County, Arizona, and this claim encompasses portions of the following quarter sections:

NE 1/4 of Section 5, T23S, R16E, Gila Salt River Base and Meridian  
NW 1/4 of Section 5, T23S, R16E, Gila Salt River Base and Meridian

To tie this claim to the Public Survey, the NW corner of this claim lies approximately 4031 feet south and 2719 feet west from the SE corner of Section 32, T22S, R16E, Gila Salt River Base and Meridian.

Recorded with this notice is a Map as Required by A.R.S. § 27-203.A

DATED AND POSTED on the ground this **28th day of August, 2017**

SIGNATURE OF LOCATOR:  
Arizona Standard LLC

BY: \_\_\_\_\_

  
Alan R. Day, Agent for Arizona Standard LLC

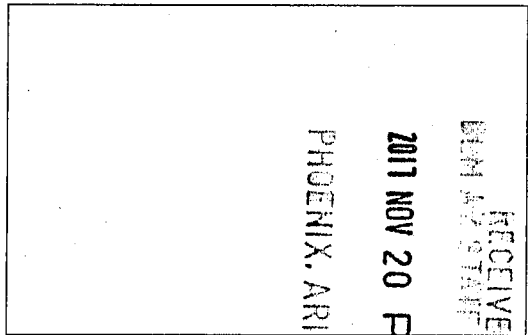

AMC 447896

AHC447896

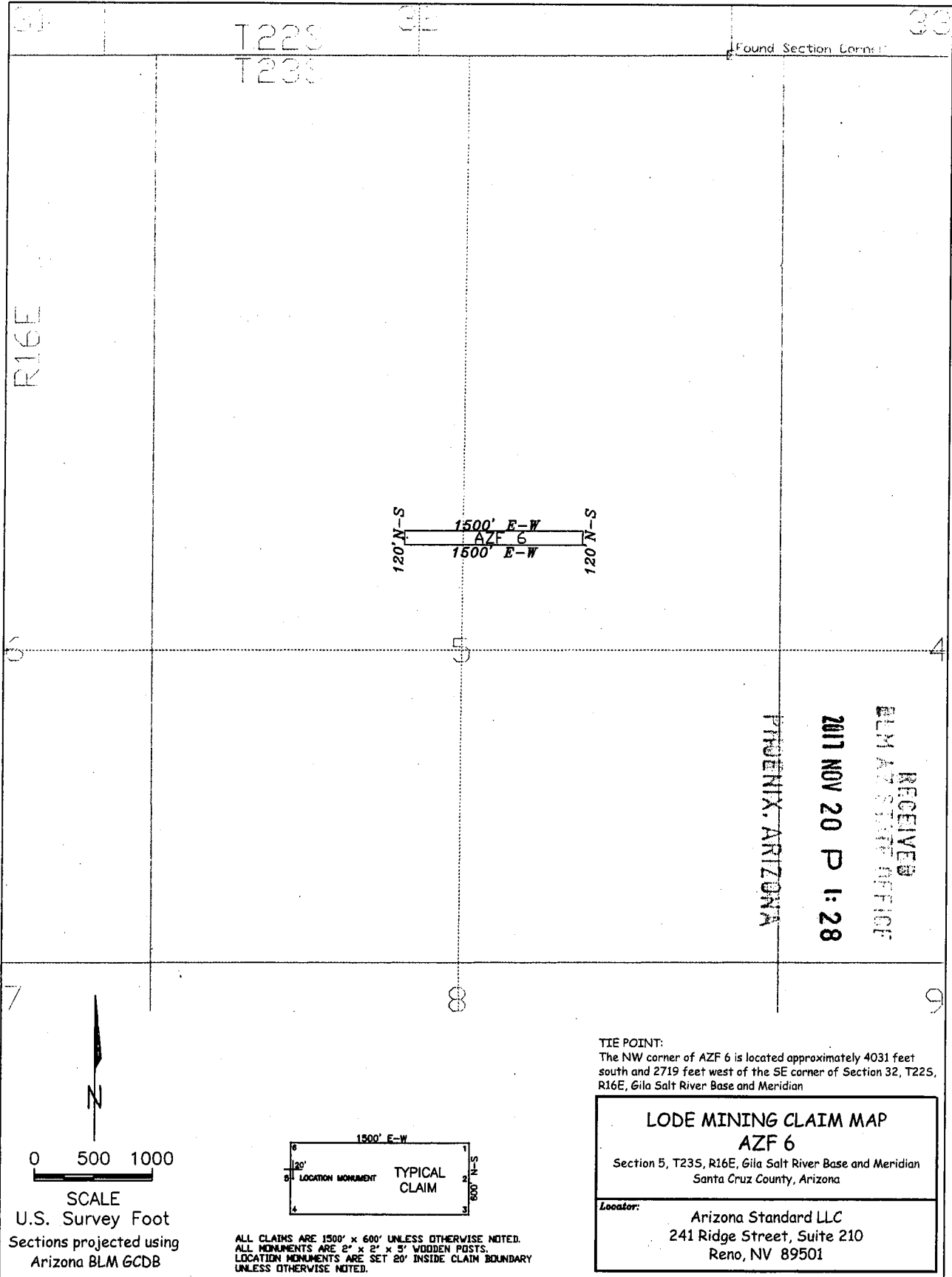

R16E

T22S  
T23S

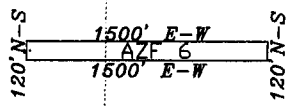

RECEIVED  
BLM AZ STATE OFFICE  
2017 NOV 20 P 1:28  
PHOENIX, ARIZONA

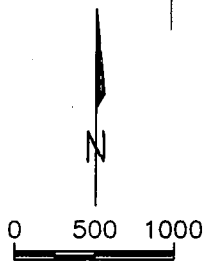

SCALE  
U.S. Survey Foot  
Sections projected using  
Arizona BLM GCDB

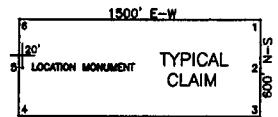

ALL CLAIMS ARE 1500' x 600' UNLESS OTHERWISE NOTED.  
ALL MONUMENTS ARE 2" x 2" x 5" WOODEN POSTS.  
LOCATION MONUMENTS ARE SET 20' INSIDE CLAIM BOUNDARY  
UNLESS OTHERWISE NOTED.

TIE POINT:  
The NW corner of AZF 6 is located approximately 4031 feet south and 2719 feet west of the SE corner of Section 32, T22S, R16E, Gila Salt River Base and Meridian

**LODE MINING CLAIM MAP**  
**AZF 6**  
Section 5, T23S, R16E, Gila Salt River Base and Meridian  
Santa Cruz County, Arizona

Locator:  
Arizona Standard LLC  
241 Ridge Street, Suite 210  
Reno, NV 89501

**LOCATION NOTICE  
LODE MINING CLAIM (ARIZONA)**

NOTICE IS HEREBY GIVEN that the **AZF 8** lode mining claim has been located by Arizona Standard LLC, whose current mailing address is 241 Ridge Street, Suite 210, Reno, NV 89501.

The general course of this claim is from the easterly to the westerly direction and it is situated in Santa Cruz County, Arizona. This Claim is approximately 1500 feet long and 600 feet wide, and runs from the location monument on which this location notice is posted on the centerline of the claim approximately 1100 feet in a easterly direction to the easterly end line and 400 feet in a westerly direction to the westerly end line and 300 feet on each side of the centerline of the claim. This claim is marked by seven 2" x 2" wood posts 5 feet long with scribed metal tags, one at each corner, one at the center of each end line of the claim, and the location monument along the centerline of the claim.

The location monument on which this notice is posted is situated in Section 5, T23S, R16E, Gila Salt River Base and Meridian, Santa Cruz County, Arizona, and this claim encompasses portions of the following quarter sections:

NW 1/4 of Section 5, T23S, R16E, Gila Salt River Base and Meridian  
NE 1/4 of Section 5, T23S, R16E, Gila Salt River Base and Meridian

To tie this claim to the Public Survey, the NW corner of this claim lies approximately 2231 feet south and 2719 feet west from the SE corner of Section 32, T22S, R16E, Gila Salt River Base and Meridian.

Recorded with this notice is a Map as Required by A.R.S. § 27-203.A

DATED AND POSTED on the ground this **28th day of August, 2017**

SIGNATURE OF LOCATOR:  
Arizona Standard LLC

BY:



Alan R. Day, Agent for Arizona Standard LLC

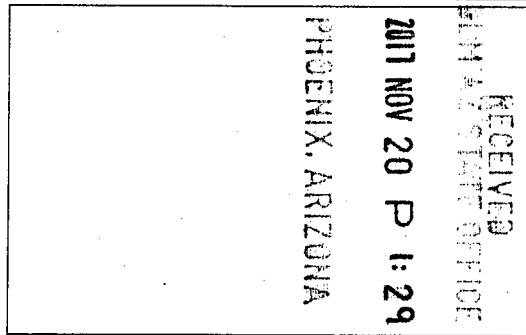

AHC447897

AMC447897

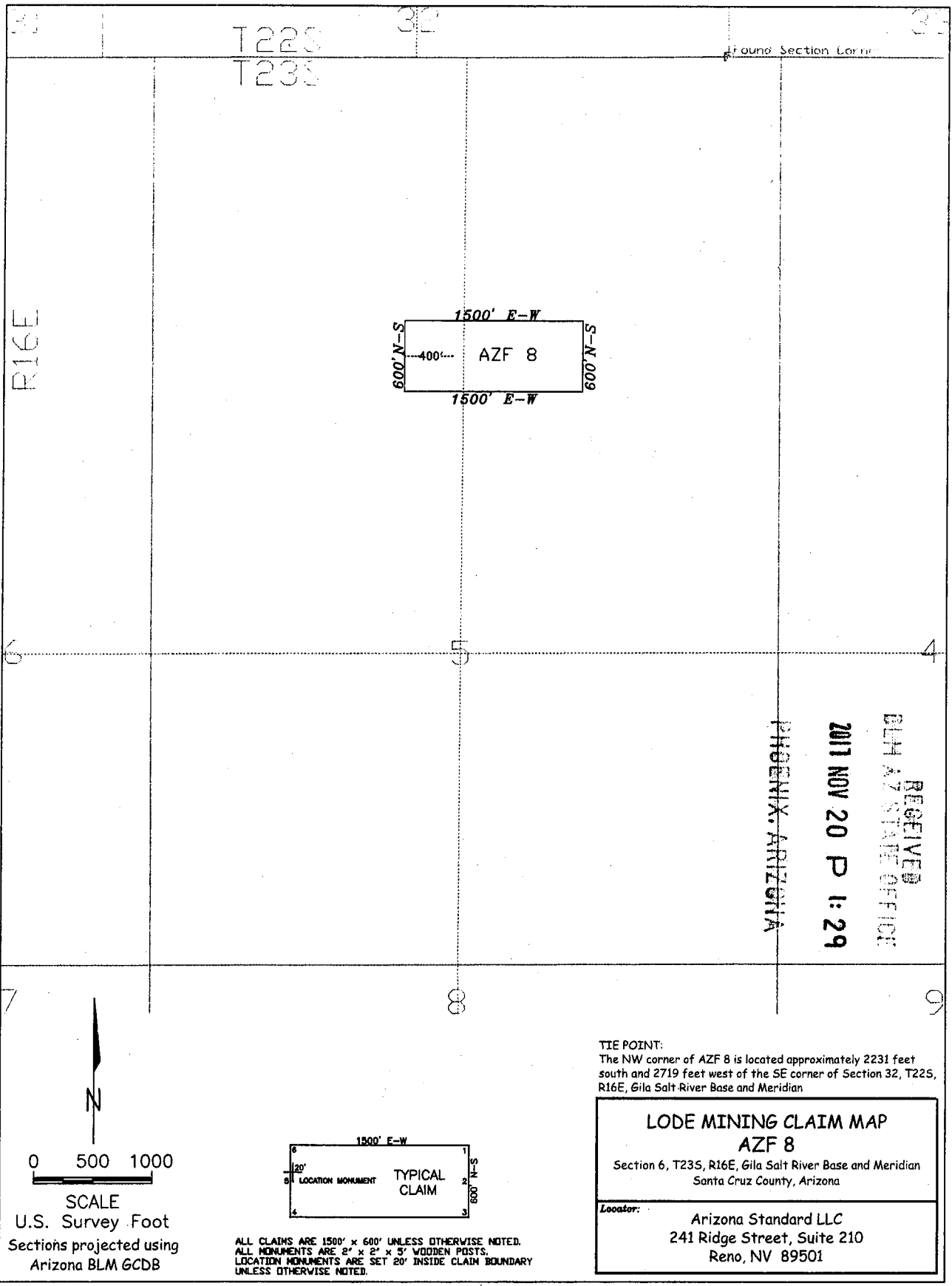

T22S  
T23S

Section Corner

R16E

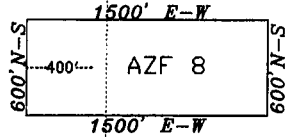

RECEIVED  
BLM AZ STATE OFFICE  
2017 NOV 20 P 1:29  
PHOENIX, ARIZONA

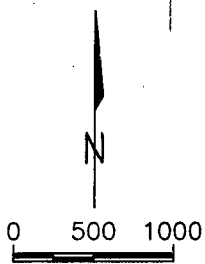

SCALE  
U.S. Survey Feet  
Sections projected using  
Arizona BLM GCDB

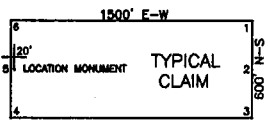

ALL CLAIMS ARE 1500' x 600' UNLESS OTHERWISE NOTED.  
ALL MONUMENTS ARE 2" x 2" x 3" WOODEN POSTS.  
LOCATION MONUMENTS ARE SET 20' INSIDE CLAIM BOUNDARY  
UNLESS OTHERWISE NOTED.

TIE POINT:  
The NW corner of AZF 8 is located approximately 2231 feet south and 2719 feet west of the SE corner of Section 32, T22S, R16E, Gila Salt-River Base and Meridian

**LODE MINING CLAIM MAP**  
**AZF 8**  
Section 6, T23S, R16E, Gila Salt River Base and Meridian  
Santa Cruz County, Arizona

---

Locator:  
Arizona Standard LLC  
241 Ridge Street, Suite 210  
Reno, NV 89501



**LOCATION NOTICE  
LODE MINING CLAIM (ARIZONA)**

NOTICE IS HEREBY GIVEN that the AZF 9 lode mining claim has been located by Arizona Standard LLC, whose current mailing address is 241 Ridge Street, Suite 210, Reno, NV 89501.

The general course of this claim is from the easterly to the westerly direction and it is situated in Santa Cruz County, Arizona. This Claim is approximately 1500 feet long and 600 feet wide, and runs from the location monument on which this location notice is posted on the centerline of the claim approximately 1480 feet in a easterly direction to the easterly end line and 20 feet in a westerly direction to the westerly end line and 300 feet on each side of the centerline of the claim. This claim is marked by seven 2" x 2" wood posts 5 feet long with scribed metal tags, one at each corner, one at the center of each end line of the claim, and the location monument along the centerline of the claim.

The location monument on which this notice is posted is situated in Section 6, T23S, R16E, Gila Salt River Base and Meridian, Santa Cruz County, Arizona, and this claim encompasses portions of the following quarter sections:

SE 1/4 of Section 6, T23S, R16E, Gila Salt River Base and Meridian  
SW 1/4 of Section 5, T23S, R16E, Gila Salt River Base and Meridian

To tie this claim to the Public Survey, the NE corner of this claim lies approximately 5831 feet south and 4219 feet west from the SE corner of Section 32, T22S, R16E, Gila Salt River Base and Meridian.

Recorded with this notice is a Map as Required by A.R.S. § 27-203.A

DATED AND POSTED on the ground this 28th day of August, 2017

SIGNATURE OF LOCATOR:  
Arizona Standard LLC

BY: \_\_\_\_\_

*Alan R. Day*  
Alan R. Day, Agent for Arizona Standard LLC

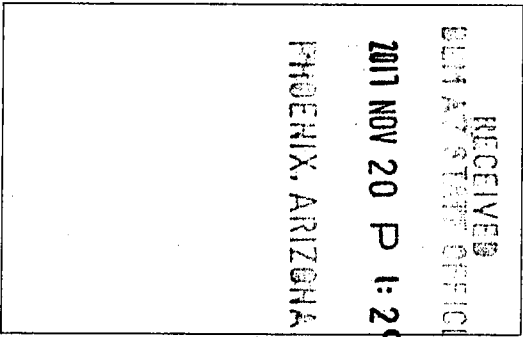

AHCH47898

AMC447898

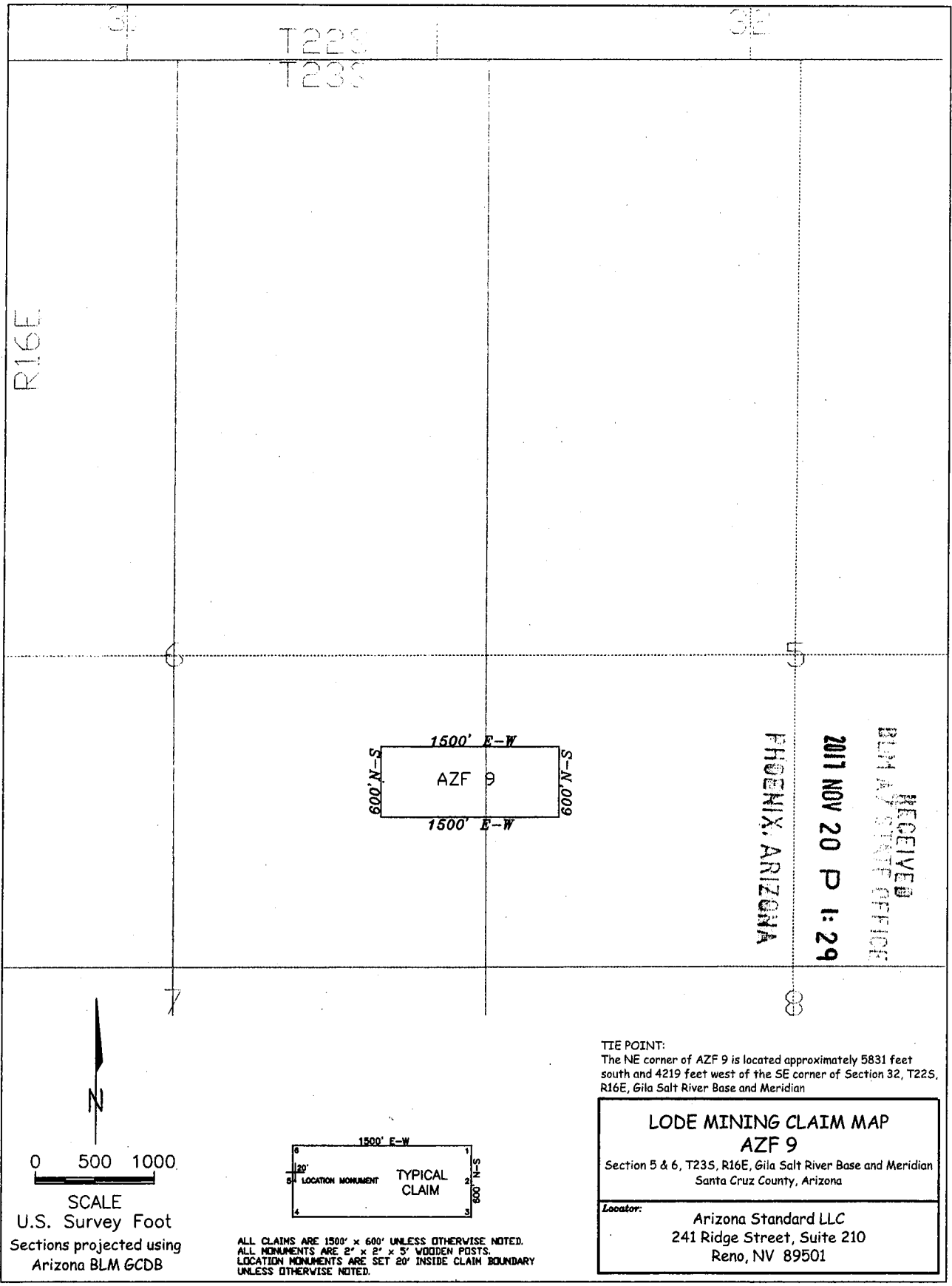

R16E

T22S  
T23S

32

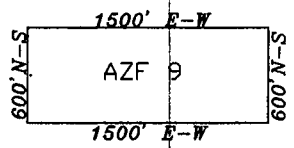

RECEIVED  
BLM IA/STATE OFFICE  
2011 NOV 20 P 1:29  
PHOENIX, ARIZONA

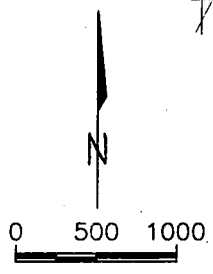

SCALE  
U.S. Survey Foot  
Sections projected using  
Arizona BLM GCDB

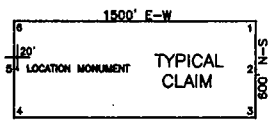

ALL CLAIMS ARE 1500' x 600' UNLESS OTHERWISE NOTED.  
ALL MONUMENTS ARE 2" x 2" x 3" WOODEN POSTS.  
LOCATION MONUMENTS ARE SET 20' INSIDE CLAIM BOUNDARY  
UNLESS OTHERWISE NOTED.

TIE POINT:  
The NE corner of AZF 9 is located approximately 5831 feet  
south and 4219 feet west of the SE corner of Section 32, T22S,  
R16E, Gila Salt River Base and Meridian

**LODE MINING CLAIM MAP**  
**AZF 9**  
Section 5 & 6, T23S, R16E, Gila Salt River Base and Meridian  
Santa Cruz County, Arizona

---

Locator:  
Arizona Standard LLC  
241 Ridge Street, Suite 210  
Reno, NV 89501

# The United States of America,

To all to whom these presents shall come, Greeting:

WHEREAS, In pursuance of the provisions of the Revised Statutes of the United States, Chapter Six, Title Thirty-two, and legislation supplemental thereto, there have been deposited in the General Land Office of the United States the Plat and Field Notes of Survey and the Certificate of the Register of the Land Office at Phoenix, Arizona, accompanied by other evidence whereby it appears that Valentine Valenzuela, Junior,

has entered and paid for the Bonnie Carrie lode mining claim,

designated by the Surveyor General as Survey No. 2952, embracing a portion of the unsurveyed public domain, in the Harshaw Mining District, Santa Cruz County, Arizona,

and bounded, described, and platted as follows: Beginning at corner No. 1, a porphyry stone 10 x 10 x 24 inches, marked a -X- on top at exact corner point, 1-2952-EC, with mound of stones, from which U. S. Location Monument No. 2952, bears north sixty-eight degrees twenty-five minutes west ninety-three and five-tenths feet distant;

Thence, first course, north five degrees thirty-three minutes west five hundred eleven and four-tenths feet to corner No. 2, a porphyry stone 8 x 10 x 24 inches, marked a X on top at exact corner point, 2-2952-EC, with mound of stones;

Thence, second course, south eighty-four degrees twenty-seven minutes west one thousand five hundred feet to corner No. 3, a porphyry stone 7 x 9 x 24 inches, marked -X- at exact corner point, 3-EC-2952, with mound of stones;

RECORD OF PATENTS: Patent Number **437958**

G.-2355

Thence, third course, south five degrees thirty-three minutes east three hundred feet to a point from which discovery cut bears north eighty-four degrees twenty-seven minutes east seven hundred fifty feet distant; five hundred eleven and four-tenths feet to corner No. 4, a porphyry stone 6 x 10 x 24 inches, marked -X- on top at exact corner point, 4-BC-2952, with mound of stones;

Thence, fourth course, north eighty-four degrees twenty-seven minutes east one thousand five hundred feet to corner No. 1, the place of beginning; said Survey No. 2952 extending one thousand five hundred feet in length along the Bonnie Carrie vein or lode; the premises herein granted, containing seventeen and sixty-one-hundredths acres.

437958

NOW KNOW YE, That there is therefore, pursuant to the laws aforesaid, hereby granted by the United States unto the said  
**Valentine Valenzuela, Junior,**

, the said mining premises hereinbefore described, and not expressly excepted  
from these presents, and all that portion of the said vein, lode, or ledge, and of all other veins, lodes, and ledges throughout their entire  
depth, the tops or apexes of which lie inside of the surface boundary lines of said granted premises in said survey extended downward  
vertically, although such veins, lodes, or ledges in their downward course may so far depart from a perpendicular as to extend outside the  
vertical side lines of said premises: Provided, That the right of possession to such outside parts of said veins, lodes, or ledges shall be  
confined to such portions thereof as lie between vertical planes drawn downward through the end lines of said survey so continued in their  
own direction that such planes will intersect such exterior parts of said veins, lodes, or ledges: And provided further, That nothing herein  
contained shall authorize the grantee herein to enter upon the surface of a claim owned or possessed by another.

TO HAVE AND TO HOLD said mining premises, together with all the rights, privileges, immunities, and appurtenances of whatsoever  
nature thereunto belonging, unto the said grantee above named and to **his heirs**  
and assigns forever; subject, nevertheless, to the above-mentioned and to the following conditions and stipulations:

FIRST. That the premises hereby granted shall be held subject to any vested and accrued water rights for mining, agricultural,  
manufacturing, or other purposes, and rights to ditches and reservoirs used in connection with such water rights, as may be recognized and  
acknowledged by the local laws, customs, and decisions of the courts. And there is reserved from the lands hereby granted a right of way  
thereon for ditches or canals constructed by the authority of the United States.

SECOND. That in the absence of necessary legislation by Congress, the Legislature of **Arizona**  
may provide rules for working the mining claim or premises hereby granted, involving easements, drainage, and other necessary means to its  
complete development.

IN TESTIMONY WHEREOF, I, **Woodrow Wilson**

President of the United States of America, have caused these letters to be made,  
Patent, and the Seal of the General Land Office to be hereunto affixed.

GIVEN under my hand, at the City of Washington, the **TWENTY-FOURTH**  
day of **OCTOBER** in the year of our Lord one thousand  
nine hundred and **FOURTEEN** and of the Independence of the  
United States the one hundred and **THIRTY-NINTH.**

(SEAL)

By the President:

*Woodrow Wilson*

By

*M. P. LeRoy*

Secretary.

*John O'Connell*  
Acting Recorder of the General Land Office.

RECORD OF PATENTS: Patent Number **437958**

Phoenix 079277

# The United States of America

To all to whom these presents shall come, Greeting:

WHEREAS, In pursuance of the provisions of the Revised Statutes of the United States, Chapter Six, Title Thirty-two, and legislation supplemental thereto, there have been deposited in the General Land Office of the United States the Plat and Field Notes of Survey and the Certificate of the Register of the Land Office at Phoenix, Arizona, accompanied by other evidence whereby it appears that the American Smelting and Refining Company

has entered and paid for the Hardshell No. 7, Josephine, Trench No. 2, Trench No. 3, Trench No. 4, Trench No. 5, Trench No. 6, Trench No. 7, Trench No. 8, Trench Extension No. 1, Trench Extension No. 2, Trench Extension No. 3 and Trench Extension No. 4 lode mining claims,

designated as Survey No. 4222, embracing, approximately, a portion of Sections four and five in Township twenty-three south of Range sixteen east of the Gila and Salt River Meridian, in the Harshaw Mining District, Santa Cruz County, Arizona,

and bounded, described, and platted as follows: Beginning for the description of the Hardshell No. 7 lode claim, at corner No. 1, an iron post two inches in diameter, twenty-four inches above ground, with lead cap marked 1 H No. 7, 2-T. Ex. No. 4-4222, in mound of stone, from which the south section corner to Sections thirty-two and thirty-three in Township twenty-two south of Range sixteen east of the Gila and Salt River Meridian, bears north thirteen degrees fifteen minutes fifty-nine seconds west one thousand eight hundred thirty-seven and twenty-one hundredths feet distant;

Thence, first course, south thirty-eight degrees sixteen minutes west six hundred feet to corner No. 2, an iron post two inches in diameter, twenty-four inches above ground, with lead cap marked 2 H. No. 7 - 4222, in mound of stone:

RECORD OF PATENTS: Patent number.....

1107723

Phoenix 079277

Thence, second course, south forty-nine degrees fifty-one minutes forty-six seconds east one thousand four hundred ninety-nine and ninety-one hundredths feet to corner No. 3, an iron post two inches in diameter, twenty-four inches above ground, with lead cap marked 3 H. No. 7, 4 T.Ex. No. 1-4222, and 4A - 38A, in mound of stone; identical with corner No. 4 of Lot No. 38A, the Alta lode claim;

Thence, third course, north thirty-eight degrees sixteen minutes east three hundred feet to a point from which discovery shaft bears north forty-nine degrees fifty-one minutes forty-six seconds west four hundred fifty feet distant; six hundred feet to corner No. 4, an iron post two inches in diameter, twenty four inches above ground, with lead cap marked 4 H No. 7, 3 T Ex.No.4-4222 and 1A-38A, in mound of stone; identical with corner No. 1 of said Lot No. 38A;

Thence, fourth course, north forty-nine degrees fifty-one minutes forty-six seconds west one thousand four hundred ninety-nine and ninety-one hundredths feet to corner No. 1, the place of beginning; the survey of the lode claim, as above described, extending one thousand four hundred ninety-nine and ninety-one hundredths feet in length along said Hardshell No. 7 vein or lode;

Beginning, for the description of the Josephine lode claim, at corner No. 1, an iron post two inches in diameter, twenty-four inches above ground, with lead cap marked 1 J, 2 T No.8-4222, in mound of stone, from which said section corner bears north twenty-eight degrees fifty-eight minutes eight seconds east two thousand twenty-one and fifty-one hundredths feet distant;

Thence, first course, south thirty-four degrees three minutes west three hundred feet to a point from which discovery point bears north

1107723

Phoenix 079277

fifty-six degrees thirty-nine minutes west two hundred seventy feet distant; five hundred ninety-nine and thirty-six hundredths feet to corner No. 2, an iron post two inches in diameter, twenty-four inches above ground, with lead cap marked 2 J-4222, in mound of stone;

Thence, second course, north fifty-six degrees forty minutes twenty nine seconds west one thousand five hundred feet to corner No. 3, an iron post two inches in diameter, twenty-four inches above ground, with lead cap marked 3 J-4222, in mound of stone;

Thence, third course, north thirty-four degrees three minutes east six hundred feet to corner No. 4, an iron post two inches in diameter, twenty-four inches above ground, with lead cap marked 4 J. 3 T. No. 8 - 4222, in mound of stone;

Thence, fourth course, south fifty-six degrees thirty-nine minutes east one thousand five hundred feet to corner No. 1, the place of beginning; the survey of the lode claim, as above described, extending one thousand five hundred feet in length along said Josephine vein or lode;

Beginning, for the description of the Trench No. 2 lode claim, at corner No. 1, an iron post two inches in diameter, twenty-four inches above ground, with lead cap marked 1 T No. 2-4222, in mound of stone, from which said section corner bears north forty degrees fifty-eight minutes fifty seconds east two thousand four hundred seventy and twenty-five hundredths feet distant;

Thence, first course, south thirty-four degrees three minutes west one hundred sixty-six and seventy-four hundredths feet intersect line 2 - 3 of said Josephine lode claim; six hundred feet to corner No. 2, an iron post two inches in diameter, twenty-four inches above ground with lead cap marked 2 T.No.2, 1 T. No.3-4222, in mound of stone;

1107723



Phoenix 079277

Thence, second course, south fifty-five degrees fifty-two minutes thirty-eight seconds east one thousand four hundred ninety-nine and forty-seven hundredths feet to corner No. 3, an iron post two inches in diameter, twenty-four inches above ground, with lead cap marked 3 T.No. 2, 4 T.No.3, 1 T. No.6 and 2 T.No.7-4222, in mound of stone;

Thence, third course, north thirty-four degrees three minutes east three hundred feet to a point from which discovery shaft bears north fifty-five degrees fifty-two minutes thirty-eight seconds west two hundred ten feet distant; five hundred eighty-one and fifty-six hundredths feet to corner No. 4, an iron post two inches in diameter, twenty-four inches above ground, with lead cap marked 4 T No. 2, 1 T No. 7 - 4222, in mound of stone;

Thence, fourth course, north fifty-four degrees fifty minutes fifty-six seconds west one thousand twenty-two and fifty-seven hundredths feet to corner No. 5, an iron post two inches in diameter, twenty-four inches above ground, with lead cap marked 5 T. No. 2-4222 and 4 T.- Lot 37A, in mound of stone; identical with corner No. 4 of Lot No. 37A, the Trench lode claim;

Thence, fifth course, north fifty-five degrees fifty-two minutes west four hundred seventy-seven and one tenth feet to corner No. 1, the place of beginning; the survey of the lode claim, as above described, extending one thousand four hundred ninety-nine and forty-seven hundredths feet in length along said Trench No. 2 vein or lode;

Beginning, for the description of the Trench No. 3 lode claim, at corner No. 1, identical with corner No. 2 of said Trench No. 2 lode claim, from which said section corner bears north thirty-nine degrees thirty-seven minutes forty seconds east three thousand sixty-six and seventy-three hundredths feet distant;

1107723

Phoenix 079277

Thence, first course, south thirty-four degrees three minutes west three hundred feet to a point from which discovery out bears south fifty-five degrees fifty-two minutes thirty-eight seconds east two hundred feet distant; six hundred feet to corner No. 2, an iron post, two inches in diameter, twenty-four inches above ground, with lead cap marked 2 T. No. 3, 1 T.No. 4-4222, in mound of stone;

Thence, second course, south fifty-five degrees fifty-two minutes thirty-eight seconds east one thousand four hundred ninety-nine and forty-seven hundredths feet to corner No. 3, an iron post two inches in diameter, twenty-four inches above ground, with lead cap marked 3 T. No. 3, 4 T. No. 4, 1 T. No. 5, 2 T. No. 6-4222, in mound of stone;

Thence, third course, north thirty-four degrees three minutes east six hundred feet to corner No. 4, identical with corner No. 3 of said Trench No. 2 lode claim;

Thence, fourth course, north fifty-five degrees fifty-two minutes thirty-eight seconds west one thousand four hundred ninety-nine and forty-seven hundredths feet to corner No. 1, the place of beginning; the survey of the lode claim, as above described, extending one thousand four hundred ninety-nine and forty-seven hundredths feet in length along said Trench No. 3 vein or lode;

Beginning, for the description of the Trench No. 4 lode claim, at corner No. 1, identical with corner No. 2 of said Trench No. 3 lode claim, from which said section corner bears north thirty-eight degrees forty-two minutes fifty-seven seconds east three thousand six hundred sixty-four and thirty-five hundredths feet distant;

Thence, first course, south thirty-four degrees three minutes west three hundred feet to a point from which discovery shaft bears south fifty-five degrees fifty-two minutes thirty-eight seconds east six hundred eighty- feet distant; six hundred feet to corner No. 2, an iron post two inches in diameter, twenty-four inches above ground, with lead cap marked 2 T No. 4-4222, in mound of stone;

1107723

Phoenix 079277

Thence, second course, south fifty-five degrees fifty-two minutes thirty-eight seconds east one thousand four hundred ninety-nine and forty-seven hundredths feet to corner No. 3, an iron post two inches in diameter twenty-four inches above ground, with lead cap marked 3 T No. 4, 2 T. No. 5-4222, in mound of stone;

Thence, third course, north thirty-four degrees three minutes east six hundred feet to corner No. 4, identical with corner No. 3 of said Trench No. 3 lode claim;

Thence, fourth course, north fifty-five degrees fifty-two minutes thirty-eight seconds west one thousand four hundred ninety-nine and forty seven hundredths feet to corner No. 1, the place of beginning; the survey of the lode claim, as above described, extending one thousand four hundred ninety-nine and forty-seven hundredths feet in length along said Trench No. 4 vein or lode;

Beginning, for the description of the Trench No. 5 lode claim, at corner No. 1, identical with corner No. 3 of said Trench No. 3 lode claim, from which said section corner bears north fifteen degrees fifty-one minutes east three thousand eight hundred forty-six and fifty-two hundredths feet distant;

Thence, first course, south thirty-four degrees three minutes west three hundred feet to a point from which discovery point bears south fifty-four degrees fifty-eight minutes ten seconds east two hundred fifty feet distant; six hundred feet to corner No. 2, identical with corner No. 3 of said Trench No. 4 lode claim;

Thence, second course, south fifty-four degrees fifty-eight minutes ten seconds east one thousand five hundred feet to corner No. 3, an iron post two inches in diameter, twenty-four inches above ground, with lead cap marked 3 T. No. 5-4222, in mound of stone;

Thence, third course, north thirty-four degrees three minutes east

1107723

Phoenix 079277

six hundred feet to corner No. 4, an iron post two inches in diameter, twenty-four inches above ground, with lead cap marked 4 T. No. 5, 3 T. No. 6 - 4222, in mound of stone;

Thence, fourth course, north fifty-four degrees fifty-eight minutes ten seconds west one thousand five hundred feet to corner No. 1, the place of beginning; the survey of the lode claim, as above described, extending one thousand five hundred feet in length along said Trench No. 5 vein or lode;

Beginning, for the description of the Trench No. 6 lode claim at corner No. 1, identical with corner No. 3 of said Trench No. 2 lode claim, from which said section corner bears north twelve degrees thirty-four minutes thirty-six seconds east three thousand two hundred eighty-one and ninety-five hundredths feet distant;

Thence, first course, south thirty-four degrees three minutes west three hundred feet to a point from which discovery point bears south fifty-four degrees fifty-eight minutes ten seconds east four hundred feet distant; six hundred feet to corner No. 2, identical with corner No. 3 of said Trench No. 3 lode claim;

Thence, second course, south fifty-four degrees fifty-eight minutes ten seconds east one thousand five hundred feet to corner No. 3, identical with corner No. 4 of said Trench No. 5 lode claim;

Thence, third course, north thirty-four degrees three minutes east six hundred feet to corner No. 4, an iron post two inches in diameter, twenty-four inches above ground, with lead cap marked 4 T. No. 6, 3 T. No. 7-4222, in mound of stone;

Thence, fourth course, north fifty-four degrees fifty-eight minutes ten seconds west one thousand five hundred feet to corner No. 1, the place of beginning; the survey of the lode claim, as above described, extending one thousand five hundred feet in length along said Trench No. 6 vein or lode;

1167723

Phoenix 079277

Beginning, for the description of the Trench No. 7 lode claim at corner No. 1, identical with corner No. 4 of said Trench No. 2 lode claim, from which said section corner bears north eight degrees eight minutes six seconds east two thousand seven hundred forty-nine feet distant;

Thence, first course, south thirty-four degrees three minutes west two hundred eighty-one and fifty-six hundredths feet to a point from which discovery point bears south fifty-four degrees fifty-eight minutes ten seconds east three hundred feet distant; five hundred eighty-one and fifty-six hundredths feet to corner No. 2, identical with corner No. 3 of said Trench No. 2 lode claim;

Thence, second course, south fifty-four degrees fifty-eight minutes ten seconds east one thousand five hundred feet to corner No. 3, identical with corner No. 4 of said Trench No. 6 lode claim;

Thence, third course, north thirty-four degrees three minutes east six hundred feet to corner No. 4, an iron post two inches in diameter, twenty-four inches above ground, with lead cap marked 4, T. No. 7 - 4222, in mound of stone;

Thence, fourth course, north fifty-six degrees two minutes west one thousand forty-four and eighty hundredths feet to corner No. 5, an iron post two inches in diameter, twenty-four inches above ground, with lead cap marked 5, T. No. 7, 2 T. Ex. No. 1, 3 T, Lot 37 A, in mound of stone; identical with corner No. 3 of said Lot N. 37 A;

Thence, fifth course, north fifty-four degrees fifty minutes fifty-six seconds west four hundred fifty-five and six hundredths feet to corner No. 1, the place of beginning; the survey of the lode claim, as above described, extending one thousand five hundred feet in length along said Trench No. 7 vein or lode;

1107723

Phoenix 079277

Beginning, for the description of the Trench No. 8 lode claim, at corner No. 1, an iron post two inches in diameter, twenty-four inches above ground, with lead cap marked 1 T. No. 8 - 4222, in mound of stone, from which said section corner bears north twenty-six degrees forty-nine minutes fifty-five seconds east one thousand four hundred twenty-four and eighty-four hundredths feet distant;

Thence, first course, south thirty-four degrees three minutes west two hundred thirty-eight and sixty hundredths feet intersect line 3 - 5 of Survey No. 929, the Norton lode claim, at north fifty-one degrees thirty-eight minutes thirty-seven seconds east thirty-two and sixty-eight hundredths feet from corner No. 3; three hundred feet to a point from which discovery cut bears north fifty-six degrees thirty-nine minutes west seven hundred fifty feet distant; six hundred feet to corner No. 2, identical with corner No. 1 of said Josephine lode claim;

Thence, second course, north fifty-six degrees thirty-nine minutes west one thousand five hundred feet to corner No. 3, identical with corner No. 4 of said Josephine lode claim;

Thence, third course, north thirty-four degrees three minutes east six hundred feet to corner No. 4, an iron post two inches in diameter, twenty-four inches above ground, with lead cap marked 4 T. No. 8 - 4222, in mound of stone;

Thence, fourth course, south fifty-six degrees thirty-nine minutes east nine hundred seventy and forty hundredths feet intersect line 2 - 3 of said Survey No. 929, at north twenty-nine degrees four minutes fifty-four seconds west five hundred eighty-two and fifty-seven hundredths feet from corner No. 3; one thousand five hundred feet to corner No. 1, the place of beginning; the survey of the lode claim, as above described extending one thousand five hundred feet in length along said Trench No. 8 vein or lode;

1107723

Phoenix 079277

Beginning, for the description of the Trench Extension No. 1 lode claim, at corner No. 1, an iron post two inches in diameter, twenty-four inches above ground, with lead cap marked 1 T. Ex. No. 1, E. Cr. T. Ex. No. 2 - 4222, in mound of stone, from which said section corner bears north seven degrees eighteen minutes forty-three seconds west two thousand five hundred six and sixty-one hundredths feet distant;

Thence, first course, south thirty-four degrees three minutes west three hundred feet to a point from which discovery point bears south fifty-six degrees two minutes east three hundred feet distant; six hundred feet to corner No. 2, identical with corner No. 5 of said Trench No. 7 lode claim;

Thence, second course, south fifty-six degrees two minutes east one thousand one hundred forty-one and fifty-seven hundredths feet to corner No. 3, an iron post two inches in diameter, twenty-four inches above ground, with lead cap marked 3 T. Ex. No. 1-4222, in mound of stone;

Thence, third course, north thirty-four degrees three minutes east four hundred seventy-six and six-tenths feet to corner No. 4, identical with corner No. 3 of said Hardshell No. 7 lode claim;

Thence, fourth course, north forty-nine degrees fifty-one minutes forty-six seconds west one thousand one hundred forty-eight and four hundredths feet to corner No. 1, the place of beginning; the survey of the lode claim, as above described, extending one thousand one hundred forty-one and fifty-seven hundredths feet in length along said Trench Extension No. 1 vein or lode;

Beginning, for the description of the Trench Extension No. 2 lode claim, at corner No. 1, an iron post two inches in diameter, twenty-four inches above ground, with lead cap marked 1 T. Ex. No. 2, 2 T. Ex. No. 3-4222, in mound of stone, from which said section corner bears north twenty-seven degrees twenty-eight minutes sixteen seconds east one thousand five hundred sixty-two and fifty-eight hundredths feet distant;

1107723

Phoenix 079277

Thence, first course, south thirty-four degrees three minutes west ninety-nine and eighty-seven hundredths feet intersect line 3 - 5 of said Survey No. 929; six hundred feet to corner No. 2, an iron post two inches in diameter, twenty-four inches above ground, with lead cap marked 2 T.Ex.No.2-4222, 1 Lot No. 37 A, in mound of stone; identical with corner No. 1 of said Lot No. 37 A; situate on line 1 - 2 of said Josephine lode claim;

Thence, second course, south fifty-four degrees forty-nine minutes thirty-six seconds east one thousand four hundred seventy-seven and sixty-one hundredths feet to corner No. 3, an iron post two inches in diameter, twenty-four inches above ground, with lead cap marked W.Cr.T.Ex. No. 1, 3 T.Ex. No.2-4222, 2 T Lot 37 A, in mound of stone; identical with corner No. 2 of said Lot No. 37 A;

Thence, third course, north thirty-four degrees three minutes east three hundred feet to a point from which discovery shaft bears north fifty-four degrees forty-nine minutes thirty-six seconds west four hundred feet distant; six hundred feet to corner No. 4, an iron post two inches in diameter, twenty-four inches above ground, with lead cap marked 4 T.Ex.No.2, 3 T.Ex.No.3-4222, in mound of stone;

Thence, fourth course, north fifty-four degrees forty-nine minutes thirty-six seconds west one thousand four hundred forty-six and thirteen hundredths feet intersect line 3 - 5 of said Survey No. 929; one thousand four hundred seventy-seven and sixty-one hundredths feet to corner No. 1, the place of beginning; the survey of the lode claim, as above described, extending one thousand four hundred seventy-seven and sixty-one hundredths feet in length along said Trench Extension No. 2 vein or lode;

Beginning, for the description of the Trench Extension No. 3 lode claim, at corner No. 1, an iron post two inches in diameter, twenty-four inches above ground, with lead cap marked 1 T. Ex. No.3-4222, in mound of stone, from which said section corner bears north twenty-three

1167723



Phoenix 079277

degrees twenty-four minutes eleven seconds east nine hundred sixty-eight and ninety-six hundredths feet distant;

Thence, first course, south thirty-four degrees three minutes west ninety-eight and seventy-five hundredths feet intersect line 5 - 6 of said Survey No. 929 at north twenty-seven degrees thirty minutes west one hundred eighty-five and one hundredth feet from corner No. 5; six hundred feet to corner No. 2, identical with corner No. 1 of said Trench Extension No. 2 lode claim;

Thence, second course, south fifty-four degrees forty-nine minutes thirty-six seconds east thirty-one and forty-eight hundredths feet intersect line 3 - 5 of said Survey No. 929 at south fifty-one degrees thirty-eight minutes thirty-seven seconds west four hundred thirty-four and four hundredths feet from corner No. 5; one thousand four hundred seventy-seven and sixty-one hundredths feet to corner No. 3, identical with corner No. 4 of said Trench Extension No. 2 lode claim;

Thence, third course, north thirty-four degrees three minutes east three hundred feet to a point from which discovery shaft bears north fifty-four degrees forty-nine minutes thirty-six seconds west four hundred feet distant; six hundred feet to corner No. 4, an iron post two inches in diameter, twenty-four inches above ground, with lead cap marked 4 T.Fx. No. 3-4222, in mound of stone;

Thence, fourth course, north fifty-four degrees forty-nine minutes thirty-six seconds west one thousand four hundred seventy-seven and sixty-one hundredths feet to corner No. 1, the place of beginning; the survey of the lode claim, as above described, extending one thousand four hundred seventy-seven and sixty-one hundredths feet in length along said Trench Extension No. 3 vein or lode;

Beginning, for the description of the Trench Extension No. 4 lode claim, at corner No. 1, an iron post two inches in diameter, twenty-four

1107723

Phoenix 079277

inches above ground, with lead cap marked 1 T.Ex.No.4-4222, in mound of stone, from which said section corner bears north thirty-one degrees three minutes twenty-nine seconds west one thousand five hundred thirty-seven and fifty-one hundredths feet distant:

Thence, first course, south thirty-eight degrees sixteen minutes west three hundred feet to a point from which discovery cut bears south forty-nine degrees fifty-one minutes forty-six seconds east one hundred twenty feet distant; six hundred feet to corner No. 2, identical with corner No. 1 of said Hardshell No. 7 lode claim;

Thence, second course, south forty-nine degrees fifty-one minutes forty-six seconds east one thousand four hundred ninety-nine and ninety-one hundredths feet to corner No. 3, identical with corner No. 4 of said Hardshell No. 7 lode claim;

Thence, third course, north thirty-eight degrees sixteen minutes east six hundred feet to corner No. 4, an iron post two inches in diameter, twenty-four inches above ground, with lead cap marked 4 T.Ex.No.4-4222, in mound of stone;

Thence, fourth course, north forty-nine degrees fifty-one minutes forty-six seconds west one thousand four hundred ninety-nine and ninety-one hundredths feet to corner No. 1, the place of beginning; the survey of the lode claim as above described, extending one thousand four hundred ninety-nine and ninety-one hundredths feet in length along said Trench Extension No. 4 vein or lode;-expressly excepting and excluding from these presents all that portion of the ground hereinbefore described embraced in said Survey No. 929, and also all veins, lodes, and ledges, throughout their entire depth, the tops or apexes of which lie inside of such excluded ground; the premises herein granted, containing two hundred forty-nine acres and six hundred fifty-five thousandths of an acre.

1107723

Phoenix 079277

NOW KNOW YE, That there is therefore, pursuant to the laws aforesaid, hereby granted by the United States unto the said  
**American Smelting and Refining Company**

the said mining premises hereinbefore described, and not expressly excepted from these presents, and all that portion of the said veinS, lodeS, or ledgeS, and of all other veins, lodes, and ledges throughout their entire depth, the tops or apexes of which lie inside of the surface boundary lines of said granted premises in said survey extended downward vertically, although such veins, lodes, or ledges in their downward course may so far depart from a perpendicular as to extend outside the vertical side lines of said premises: Provided, That the right of possession to such outside parts of said veins, lodes, or ledges shall be confined to such portions thereof as lie between vertical planes drawn downward through the end lines of said survey so continued in their own direction that such planes will intersect such exterior parts of said veins, lodes, or ledges: And provided further, That nothing herein contained shall authorize the grantee herein to enter upon the surface of a claim owned or possessed by another.

TO HAVE AND TO HOLD said mining premises, together with all the rights, privileges, immunities, and appurtenances of whatsoever nature thereunto belonging, unto the said grantee above named and to **its successors** and assigns forever; subject, nevertheless, to the above-mentioned and to the following conditions and stipulations:

FIRST. That the premises hereby granted shall be held subject to any vested and accrued water rights for mining, agricultural, manufacturing, or other purposes, and rights to ditches and reservoirs used in connection with such water rights, as may be recognized and acknowledged by the local laws, customs, and decisions of the courts. And there is reserved from the lands hereby granted a right of way thereon for ditches or canals constructed by the authority of the United States.

SECOND. That in the absence of necessary legislation by Congress, the Legislature of **Arizona** may provide rules for working the mining claim or premises hereby granted, involving easements, drainage, and other necessary means to its complete development.

IN TESTIMONY WHEREOF, I, **Franklin D. Roosevelt,**

President of the United States of America, have caused these letters to be made Patent, and the Seal of the General Land Office to be hereunto affixed.

GIVEN under my hand, at the City of Washington, the **TENTH**  
(SEAL) day of **APRIL** In the year of our Lord one thousand  
nine hundred and **FORTY** and of the Independence of the  
United States the one hundred and **SIXTY-FOURTH**

By the President:

By

*Franklin D. Roosevelt*  
*Jeanne Hananagh* Secretary,  
*E. Adams White*  
Recorder of the General Land Office.

RECORD OF PATENTS: Patent Number

**1107723**

TOWNSHIP 23 SOUTH RANGE 16 EAST OF THE GILA & SALT RIVER MERIDIAN, ARIZONA

SECS	SUBDIVISION																Acres	Kind of Entry or Purpose	Serial Number or Order Number	Action Date	Remarks		
	NE 1/4				NW 1/4				SW 1/4				SE 1/4									Lots	Other Description
	NE	NW	SW	SE	NE	NW	SW	SE	NE	NW	SW	SE	NE	NW	SW	SE							
	For orders affecting disposal or use of unidentified lands withdrawn for classification, minerals, water, and/or other public purposes, and Indian treaties, refer to Index to Miscellaneous Documents																						
																	LOT 37 (MS);	10.33	PATENT / ME	2002	10/18/1876	MC 10;	
																	LOT 37A, 37B (MS);	15.33	PATENT / ME	2837	5/11/1878	MC 13;	
																	LOT 37 (MS);	20.66	PATENT / ME	2975	9/6/1878	MC 26; CANC 4/8/1880;	
																	LOT 37 (MS);	20.66	PATENT / ME	3884	4/8/1880	MC 26;	
																	LOT 38A;	25.11	PATENT / ME	86.35	1/10/1884	MC 35;	
																	LOT 49 (MS);	20.65	PATENT / ME	10278	12/4/1885	MC 254;	
																	LOT 50 (MS);	20.07	PATENT / ME	10279	12/4/1885	MC 255;	
																	LOT 48 (MS);	14.45	PATENT / ME	10614	6/11/1886	MC 253;	
																	LOT 40A (MS);	20.66	PATENT / ME	12589	10/22/1887	MC 39;	
																	LOT 44 (MS);	18.30	PATENT / ME	14828	4/13/1889	MC 409;	
																	LOT 43 (MS);	19.66	PATENT / ME	14827	4/13/1889	MC 408;	
																	LOT 52 (MS);	19.83	PATENT / ME	19644	2/6/1892	MC 479; 22S 16E;	
																	LOT 51 (MS);	20.66	PATENT / ME	20515	12/4/1894	MC 407; 22S 16E;	
																	MS 700 LOT 42A, MS 701 LOT 42B;	24.93	PATENT / ME	41051	8/17/1905	MC 464;	
																	MS 895 LOT 49;	20.66	PATENT / ME	40925	5/1/1905	MC 477; 24S 16E;	
																	ENTIRE TOWNSHIP						
																	22S 15E;		SO TEMP WDL HUACHUCA FOREST RESERVE		12/30/1905	WDL PROC 11/6/1960	
																	LOT 2027 (MS);	13.761	PATENT / ME	44789	10/31/1906	MC 161;	
																	ENTIRE TOWNSHIP						
																	22S 15E;		PROC WDL HUACHUCA FOREST RESERVE		12/30/1905	CHANGED TO HUACHUCA NF ACT 3/4/1907; NAME CHANGED TO GARCES NF EO 908, 7/2/1908, TRFD TO CORONADO NF PROC 1121, 4/17/1911;	
																	MS 2190;	238.496	PATENT / ME	45767	8/22/1907	MC 268;	
																	MS 2193;	29.525	PATENT / ME	45766	8/22/1907	MC 267;	
																	MS 1404;	33.987	PATENT / ME	44954	9/20/1907	MC 186;	
																	MS 1405;	17.465	PATENT / ME	44955	9/20/1907	MC 187; 24S 16E;	
																	MS 1406;	20.66	PATENT / ME	44956	9/20/1907	MC 188; 24S 16E;	
																	MS 1399;	20.66	PATENT / ME	44950	9/20/1907	MC 182;	
																	MS 1407;	20.662	PATENT / ME	44957	10/25/1907	MC 189; 24S 16E;	
																	MS 892;	16.68	PATENT / ME	45463	11/29/1907	MC 252;	
																	MS 2226;	19.295	PATENT / ME	46877	5/21/1908	MC 386;	
																	MS 2364;	13.401	PATENT / ME	2615	7/16/1908		



TOWNSHIP 23 SOUTH RANGE 16 EAST OF THE GILA & SALT RIVER MERIDIAN, ARIZONA

SECS	SUBDIVISION																Acres	Kind of Entry or Purpose	Serial Number or Order Number	Action Date	Remarks			
	NE 1/4				NW 1/4				SW 1/4				SE 1/4									Lots	Other Description	
	NE	NW	SW	SE	NE	NW	SW	SE	NE	NW	SW	SE	NE	NW	SW	SE								
	For orders affecting disposal or use of unidentified lands withdrawn for classification, minerals, water, and/or other public purposes, and Indian treaties, refer to Index to Miscellaneous Documents																							
5																		MS 4222;	249.655	PATENT / ME	1107723	4/10/1940		
36					X	X	X	X	X	X	X	X						PART W2E2;	381.29					
2																		PART N2N2;	58.63	IL BASE	204	7/29/1940	7S 13E;	
2									X	X	X	X	X	X	X	X		PART N2;	841.37	IL BASE	208	10/2/1940	12N 26E;	
16																		ALL;	640.00	IL BASE	215	9/22/1942	11S 29E;	
	ENTIRE TOWNSHIP																	21S 16E;		DETERMINATION AREA PL 167	AR-020546	3/4/1959	DET COMP 6/9/1964;	
3																								
10																		MS 4460 EXCLUDING MS 498;	79.111	PATENT / ME	1211192	8/5/1960		
30																		MS 4526A;	40.824	PATENT / ME	02-63-0156	6/28/1963		
2																		PART N2;	31.75					
36																		PART W2E2;	84.00	IL BASE	358	1/20/1967	12N 3W;	
2																		PART;	6.51	IL BASE	366	5/24/1967		
2																		PART N2;	1.74	IL BASE	494	4/17/1970	10N 8W;	
31																		ALL; 23S 15E;	640.00	LEASE / OG	A-15526	6/20/1981	EFF 7/1/1981; TERM 7/1/1982; OG SIM MAY 1983; OG SIM AUG 1984;	
1																		ALL;						
2																		ALL;						
3																		ALL;						
4																		ALL;						
5																		ALL;						
6																		ALL;						
7																		ALL;						
8																		ALL;						
9																		ALL;						
10																		ALL;						
11																		ALL;						
12																		ALL;						
13																		ALL;						
14																		ALL;						
15																		ALL;						
16																		ALL;						

TOWNSHIP 23 SOUTH RANGE 16 EAST OF THE GILA & SALT RIVER MERIDIAN, ARIZONA

SECs	SUBDIVISION																Acres	Kind of Entry or Purpose	Serial Number or Order Number	Action Date	Remarks		
	NE 1/4				NW 1/4				SW 1/4				SE 1/4									Lots	Other Description
	NE	NW	SW	SE	NE	NW	SW	SE	NE	NW	SW	SE	NE	NW	SW	SE							
For orders affecting disposal or use of unidentified lands withdrawn for classification, minerals, water, and/or other public purposes, and Indian treaties, refer to Index to Miscellaneous Documents																							
17																		ALL;	10240.00	LEASE / OG	A-15533	8/27/1981	EFF 9/1/1981; TERM 9/1/1982; OG SIM AUG 1984;
18																		ALL;					
19																		ALL, LESS ME PATENTS;					
20																		ALL;					
21																		ALL;					
22																		ALL, LESS ME PATENTS AND LOT 42B (MS);					
23																		ALL, LESS HES 307, HES 314, HES 315, HES 523;					
24																		ALL, LESS HES 304, HES 315, HES 523;					
25																		ALL;					
26																		ALL;					
27																		ALL;					
28																		ALL;					
29																		ALL;					
30																		ALL, LESS PATENTED MS 4526A;					
32																		ALL;					
33																		ALL;					
34																		ALL, LESS ME PATENTS;					
35																		ALL, LESS ME PATENTS MS 1406 AND LOT 49 (MS);					
36																		ALL;	9736.98	LEASE / OG	A-15532	2/17/1982	EFF 3/1/1982; TERM 3/1/1983; OG SIM FEB 1985;
36	X			X									X			X			160.00	IL BASE	575	7/19/1983	
34																		TRACT 37;	0.55	QCD FROM US	A-21379	5/29/1985	BLM SURVEY PLAT FILED 4/10/1985;
34																		M&B;	0.30	QCD FROM US	A-22807	2/17/1987	EFF 2/1/1987;
15																		PART;					
16																		PART;	337.63	WD TO US	AZA-27251	4/21/1994	SURFACE ONLY, LD TP. 13N 1W;
34																		TRACT 39;	1.04	QCD FROM US	AZA-33853	9/30/2005	FS;
22																		MS 2193 EXCEPT PART MS 701;	28.97	WD TO US	AZA-33870	6/19/2007	FS;





Input Parameters for Geographic Report with Land

System Id = CR

Admin State = AZ

Geo State =

Casetype Begins With

Case Disp Txt = AUTHORIZED, CANCELLED, EXPIRED, PENDING, REJECTED, VOID, WITHDRAWN

Mer Twp Rng =

Section =

Mtrs = 14 0230S 0160E 005, 14 0230S 0160E 006, 14 0230S 0160E 999

Commodity =

Commodity Txt =

Pending Org =

Pend Org Decode =

Total Rows Returned: 0



ST 5.2  
KT 276  
2 10:30  
D  
11 20  
1198

<https://www.fedex.com/shipp>

**K**<sup>®</sup>  
ess

ORIGIN ID:RNOA (775) 825-4300 SHIP DATE: 17NOV17  
JEFF N FALLERS ACTWGT: 0.50 LB  
JEFF N FALLERS P.C CAD: 111846092/INET3920  
241 RIDGE STREET, SUITE 210  
RENO NV 89501 BILL SENDER  
UNITED STATES US

TO MINING RECORDS DIVISION  
ARIZONA BUREAU OF LAND MANAGEMENT  
1 N CENTRAL AVE  
STE 800  
PHOENIX AZ 85004

(775) 825-4300 REF: 441801  
NV DEPT  
PO



MON - 20 NOV 10:30A  
PRIORITY OVERNIGHT

TRK# 7707 8277 1198  
0201

WP ZSYA 85004  
AZ-US PHX



Extremely Urgent

◀ Insert shipping document here.

# FedEx

Express

**earth smart**  
FedEx carbon-neutral  
envelope shipping

Align top of FedEx Express® shipping label here.

# Envelope

RECEIVED  
BHM AZ STATE OFFICE  
2017 NOV 20 P 1:28  
PHOENIX, ARIZONA